MARYLAND

1967-68 BASKETBALL GUIDE
for Press ▫ Radio ▫ TV

Digitized by the Internet Archive
in 2015

https://archive.org/details/universityofmar1967univ_0

TABLE OF CONTENTS

ACC Standings, 1954-66 36–41
All-Americas of Maryland 32
All-Conference, All-Tournament Teams 41–45
Athletic Council 5
Capsule Outlook 6
Coach Frank Fellows 7
Asst. Coach Tom Young 8
Coaches' Records through the Years 46
Co-Captains, Drescher and Jones 10
Facts About Maryland 6
Freshman Coach Tom Davis 8
Freshman Squad Roster 18
Freshman Schedule 47
Freshman Statistics (Last Year's) 46
Geme-by-Game Individual Scoring Last Year 17
Highest Rankings of Maryland Teams 32
Itinerary for Road Games 3
Memo to Press 4
Outlook for 1967-68 6
Opponents of 1967-68:
- Clemson 19
- Duke 20
- Georgetown 21
- George Washington 22
- Miami 23
- Navy 24
- North Carolina 25
- North Carolina State 26
- Penn State 27
- South Carolina 28
- Virginia 29
- Wake Forest 30
- West Virginia 31

Records (Team, Individual, Game, Season) 34–36
Schedule, Frosh 47
Schedule, Varsity 2
Scores of Last Year's Games 16
Statistics of Last Year 16
Terp Tipoffs (Thumbnails) 11–14
Tournament Records of Maryland Teams 32–33
Trainers Fry and Mettler 15
Varsity Squad Roster 9

UNIVERSITY OF MARYLAND

1967-68 Varsity Basketball Schedule

DATE	OPPONENT	LOCATION
Dec. 2	Penn State	Away
Dec. 4	George Washington	Away
Dec. 6	NORTH CAROLINA STATE	Home
Dec. 9	SOUTH CAROLINA	Home
Dec. 14	Wake Forest	Away
Dec. 21-22	Sun Bowl Tournament at El Paso, Texas (San Francisco, Southern Illinois, Texas of El Paso)	
Jan. 3	South Carolina	Away
Jan. 6	North Carolina State	Away
Jan. 10	WEST VIRGINIA	Home
Jan. 13	DUKE, 2 P.M.*	Home
Jan. 15	Clemson	Away
Jan. 17	NAVY	Home
Jan. 30	Miami (Fla.)	Away
Feb. 3	NORTH CAROLINA	Home
Feb. 6	Duke	Away
Feb. 10	West Virginia	Away
Feb. 13	VIRGINIA	Home
Feb. 17	WAKE FOREST, 2 P.M.*	Home
Feb. 21	North Carolina	Away
Feb. 24	CLEMSON	Home
Feb. 28	Virginia	Away
Mar. 2	GEORGETOWN	Home
Mar. 7-8-9	A.C.C. TOURNAMENT	Charlotte, N.C.

*All Other Home Games at 8:15

Freshman Preliminaries at 6:15

ITINERARY FOR 1967-68 SEASON

Date	Opponent	Headquarters
Dec. 1-2	Penn State	Downtowner Motor Inn State College, Pa.
Dec. 14	Wake Forest	Sheraton Motor Inn Winston-Salem, N.C.
Dec. 20-23	Sun Bowl Tourney	Sheraton-El Paso Motor Inn El Paso, Texas.
Jan. 2	South Carolina	Town House Motor Inn Columbia, S.C.
Jan. 6	N.C. State	College Inn Raleigh, N.C.
Jan. 15	Clemson	Holiday Inn Greenville, S.C.
Jan. 29-31	Miami	diLido Hotel Miami Beach, Fla.
Feb. 6	Duke	University Motel Chapel Hill, N.C.
Feb. 10-11	West Virginia	Holiday Inn Morgantown, W. Va.
Feb. 21	North Carolina	University Motel Chapel Hill, N.C.
Feb. 28	Virginia	Mount Vernon Motel Charlottesville, Va.
Mar. 6-10	ACC Tourney	Golden Eagle Motor Inn Charlotte, N.C.

FRONT COVER — MARYLAND'S NEW COACHES
FRANK FELLOWS, JR., Head Coach
TOM YOUNG, Assistant Coach
TOM DAVIS, Freshman Coach

MEMO TO THE PRESS AND RADIO-TV BROADCASTERS

A new deal for Maryland basketball began last March when Bud Millikan, head coach for 17 years, resigned and Frank Fellows, his loyal and capable assistant for six years, was named to succeed him. Fellows, one of Millikan's first recruits, thus became the seventh of nine Maryland coaches who are Maryland alumni. He is only the fourth basketball coach in the University's 44-year court history.

That the University apparently was ready to give greater emphasis to basketball was seen in the hiring of an additional man to assist the head coach. Whereas Fellows was Millikan's only assistant, two high-class aides with creditable backgrounds, have been appointed to aid Fellows: Tom Young, his first assistant who will have scouting duties and Tom Davis, who will coach the freshmen.

No post-season games are scheduled for Cole Field House this year, but three outstanding opponents are due to play here in addition to the seven other members of the Atlantic Coast Conference. They are West Virginia on January 10, Navy on January 17 and Georgetown on March 2. The last-named is one of Maryland's traditional rivals in the area who last year won the Lettermen's Trophy, symbolic of area court sumpremacy.

Maryland's only tournament appearance during the season will be in the Sun Bowl classic at El Paso, Texas in December. Southern Illinois, San Francisco and the University of Texas at El Paso (formerly Texas Western) are the other participants.

There's always plenty of room for the press at court-side and several radio booths in the balcony are available. Just let us know when you plan to come. We'll be glad to see you.

—Bill Dismer
Sports Information Director

Office—Area 301, 454-2123
and 864-4076
Home—Area 202, 966-6244

MARYLAND'S TOP TEN ALL-TIME SCORERS

Player - Years	Total Points	Player - Years	Ttotal Points
1. Gene Shue, 1952-'54	1,397	6. Al Bunge, 1958-'60	935
2. Jay McMillen, 1965-'67	1,300	7. Jerry Greenspan, 1961-'63	875
3. Bob Kessler, 1954-'56	1,266	8. Nick Davis, 1955-'57	861
4. Gary Ward, 1964-'66	1,094	9. Bruce Kelleher, 1959-'61	854
5. Bob O'Brien, 1955-'57	972	10. Charles McNeil, 1958-'60	783

THE ATHLETIC COUNCIL

DR. JOHN E. FABER
Chairman

W. W. COBEY
Athletic Director

Mr. Tom Henderickson ..... President, Student Government Association
Dr. Charles A. Taff ..... Professor and Head, Business Administration
Dr. Robert C. Wiley ..... Associate Professor in Horticulture
Mr. Emmett T. Loane ..... President, Alumni Association
Mr. Warren L. Strausbaugh .. Head, Department of Speech, Dramatic Art
Dr. Marvin H. Eyler .... Professor and Head, Dept. of Physical Education
Dr. Henry A. Lepper ..... Professor of Civil Engineering

Department of Intercollegiate Athletics

Sports Information Director ..... Bill Dismer
Ticket Manager ..... Eddie Bean
Administrative Assistant ..... Alfred J. "Duke" Wyre
Secretary to Mr. Cobey ..... Mrs. Betty Francis
Secretary to Mr. Bean ..... Mrs. Helen Ball
Secretary to Mr. Dismer ..... Mrs. Verna Rupert
Secretary to Coach Fellows ..... Mrs. Cerne Redd
Secretary to Coach Ward ..... Miss Eleanor Peddicord
Baseball Coach ..... Elton S. "Jack" Jackson
Basketball Coach ..... Frank Fellows, jr.
Assistant Basketball Coach ..... Tom Young
Freshman Basketball Coach ..... Tom Davis
Football Coach ..... Bob Ward
Golf Coach ..... Frank Cronin
Lacrosse Coach ..... John D. Howard
Assistant Lacrosse Coach ..... C. Rennie Smith
Soccer, Tennis Coach ..... Doyle Royal
Swimming Coach ..... Bill Campbell
Track, Cross-Country Coach ..... Jim Kehoe
Wrestling Coach ..... Sully Krouse
Head Trainer, Asst. Trainer ..... William "Spider" Fry, Kenny Mettler
Equipment Managers ..... Kermit "Chief" Cissell, Don Hutchison
Head of Facilities ..... Charles "Lindy" Kehoe
Student Assistants to the SID ..... Bob Stumpff, Bill Flynn

COURT FACTS ABOUT MARYLAND

NAME	University of Maryland
LOCATION	College Park, Md.
FOUNDED	1807
ENROLLMENT	22,230
PRESIDENT	Dr. Wilson H. Elkins
ATHLETIC DIRECTOR	William W. Cobey
SPORTS INFORMATION DIRECTOR	Bill Dismer
CONFERENCE	Atlantic Coast
NICKNAME	Terps, Terrapins
MASCOT	"Testudo" (A motorized Terrapin)
COLORS	Red & White, Black & Gold
HOME COURT	Cole Field House (12,005)
HEAD BASKETBALL COACH	Frank Fellows, jr.
ASSISTANT BASKETBALL COACH	Tom Young
FRESHMAN COACH	Tom Davis
TRAINER	Kenneth Mettler

CAPSULE OUTLOOK

LETTERMEN LOST (4)

Jay McMillen, 6-7, who became Maryland's second all-time scorer with 1,300 pts.
Joe Harrington, 6-5, one of squad's big men last three years.
Gary Williams, 5-10, the squad's best floorman.
Mike DeCosmo, 5-11, a handy, dependable reserve.

LETTERMEN RETURNING (4)

Pete Johnson, 6-0, junior, team's second high scorer last year.
Billy Jones, 6-1, senior, averaged 11.6 last year.
Rich Drescher, 6-4, senior, finished just under a 10-point average as junior.
John Avery, 5-9, overcomes height handicap with outstanding aggressiveness.

NON-LETTERMEN RETURNING (2)

Larry Brown, 5-11, got in only two games last year.
Jon MacDonald, 6-1, will press for starting job.

UP FROM FRESHMAN SQUAD (5)

Will Hetzel, 6-6, his fine finish left him with 19.2 average. Probable No. 1 center.
Tom Milroy, 6-3, could make starting five. Averaged 17.5 as frosh, sank 50 percent of shots.
John Prebula, 6-4, averaged 10.6 last year.
Rod Horst, 6-6, big and rugged. Good guard.
Bill Siebenaler, 6-6, needs bit more experience.

TRANSFER (2)

Gene Labonia, 6-5, from Schreiner Institute Junior College.
Tom Yoho, 5-11, from Robert Morris.

FRANK FELLOWS, JR. — Head Coach

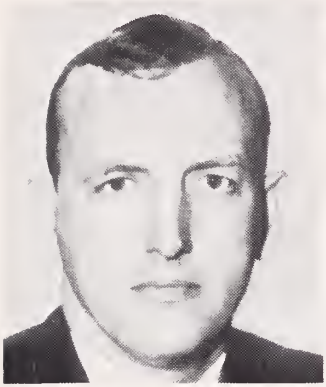

Frank Fellows, Jr., 37, joined the ranks of seven other alumni as a head coach at his mater when he was appointed last March to succeed Bud Millikan who resigned. Only two of Maryland's remaining sports teams are coached by non-Maryland men.

One of Millikan's first recruits back in 1950, Fellows enters the head coaching fraternity well-schooled in defense and fundamentals and fully aware that his teams must be prepared to run and fast-break or, if the opposition prohibits the latter, have a well-rounded offense on which to fall back.

His eventual goal is to have a squad strong in all departments which will play an aggressive, fast, heads-up brand of basketball.

Fellows will have an advantage his predecessor lacked: an additional full time assistant (Tom Young) who will handle his scouting and recruiting duties in addition to assisting with the varsity, and another assistant (Tom Davis) who will coach the freshmen. Both were selected by Fellows shortly after he was appointed.

Frank has had outstanding success with Maryland freshmen quints during the six years he handled them, compiling an overall record of 70-21. That undoubtedly was a big factor in influencing the athletic council's decision to promote him to the top spot simultaneously with Millikan's resignation. Last year the young men who will be sophomores this winter finished with a 12-1 record under Fellows as freshmen. Their only loss, to the West Virginia frosh, at Morgantown, was subsequently avenged at home. Twice during the preceding four seasons his yearling teams have finished with 14-2 and 15-1 records.

Fellows is a native of Wisconsin, born in Goodman, June 8, 1930. He attended junior and senior High School in Madison, where he played both basketball and football for Central High before enrolling at Maryland in 1950. During his undergraduate days here he was vice-president of the senior class, member of Delta Kappa Epsilon and active in the M Club. While playing here, the cheers for him were led by the then Beth Mouser, who later became his wife and mother of their two sons; Gary, 12, and Andy, 9.

A year ago Fellows was included in a Who's Who Directory of the East.

After taking his AB degree in Physical Education in June of 1953, Fellows started work on his master's while serving as a graduate assistant in basketball. He left Maryland early in 1954, accepting his Air Force ROTC commission and was sent to Japan where he was a regular on the 5th Air Force's Nagoya team which won the championship of the Far East. He was discharged in September 1955 and returned to the area where he taught at Montgomery Hills Junior High School while working on his master's. Upon receiving his master's in June, 1957, he moved back to Wisconsin and for three years coached football, basketball and baseball at Markesan High.

Frank returned east in the fall of 1960 and taught at Springbrook High in nearby Silver Spring for a year. In September 1961 he accepted the position as assistant basketball coach at Maryland and has been here ever since.

TOM YOUNG — Assistant Coach

Tom Young didn't have far to come—and felt right at home — when he was appointed Coach Fellows' first assistant. For the past nine years Young, another Maryland court alumnus, had been head coach at nearby Catholic University where his teams compiled a commendable 134-88 record. His CU team won the Mason-Dixon Conference championship in 1964 and three other of his Cardinal quints went to the finals of the annual tournament. None of his teams ever had a losing season.

Young, a Maryland teammate of Fellows in 1952-'53 before he interrupted his college career with a 19-month army tour of duty in Germany, has one distinction his new boss never enjoyed: playing on an Atlantic Coast Conference championship team. Young was a guard on Bud Millikan's 1957-58 team which posted a 22-7 overall record. The Terps had finished fourth in the regular standings but brought Maryland its only ACC title by defeating Virginia, Duke and North Carolina in the annual tournament.

Thirty-four, Young is a native of Natrona Heights, Pa., and is married to the former Nancy Rosselle. They have a son Thomas Lee (3) and daughter Tracy (1½).

Young will serve as Fellows' chief scout and recruiter.

TOM DAVIS — Freshman Coach

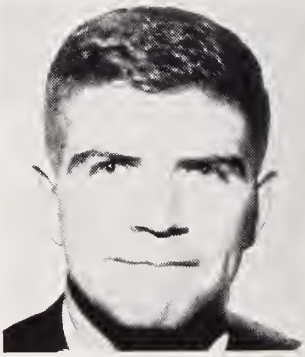

Another Tom, surname Davis, who helped Coach Fellows with the freshmen last year, was appointed as the full-time freshman coach shortly after Young's appointment.

Davis graduated from Wisconsin State ('60) where he was a four-year basketball letterman. His college teams participated twice in the NAIA tournament finals at Kansas City and he was named squad captain his senior year. He also was an all-conference selection that year.

Davis started his coaching career at Milledgeville (Ill.) high in 1961, turning out a championship team. He then served five years as head coach at Portage (Wisconsin) High. His record there was the school's best in 39 years as his 1965-66 squad was ranked among the state's best, setting a state record by scoring over 100 points in 7 of its 17 games. He received his masters degree from the University of Wisconsin in 1964 and currently is working on his Ph.D at Maryland.

Davis is married to the former Shari Shulka, also a graduate of Wisconsin State. Davis has written various articles for periodicals and is co-author of the book, "Garage-Door Basketball" now in its third edition.

UNIVERSITY OF MARYLAND

Varsity Squad Roster, 1967-68

(Lettermen in CAPS)

NO.	NAME	POS.	AGE	CL.	HGT.	WGT.	HIGH SCHOOL	HOME TOWN
25	AVERY, JOHN	G	21	Sr.	5-9	155	Chaney	Youngstown, Ohio
10	Brown, Larry	G	20	Jr.	5-11	165	Moorestown	Moorestown, N.J.
55	DRESCHER, RICH	C	21	Sr.	6-4	210	Cambridge	Cambridge, Md.
50	Hetzel, Will	C	20	So.	6-6	190	Landon	Washington, D.C.
54	Horst, Rod	C	19	So.	6-6	210	South Hagerstown	Hagerstown, Md.
24	JOHNSON, PETE	F	21	Jr.	6-0	170	Fairmont Heights	Seat Pleasant, Md.
30	JONES, BILLY	F	21	Sr.	6-1	185	Towson	Towson, Md.
42	Labonia, Gene	F	20	Jr.	6-5	190	Schreiner Inst.	Elizabeth, N.J.
22	MacDonald, Jon	G	20	Jr.	6-1	170	Stearns	Millinocket, Maine
33	Milroy, Tom	G	19	So.	6-3	185	Richwood	Richwood, West Va.
20	Prebula, John	G	19	So.	6-4	190	Greenville	Greenville, Pa.
32	Siebenaler, Bill	F	19	So.	6-6	195	Waite	Toledo, Ohio
12	Yoho, Tom	G	20	Jr.	5-11	165	Robert Morris	Glenshaw, Pa.

HEAD COACH: Frank Fellows
ASSISTANT COACH: Tom Young
TRAINER: Kenny Mettler
MANAGERS: Sheldon Michaelson, Guy Goodwin

NUMERICAL SQUAD ROSTER

NOTE: Same numbers will be worn at home and away.

10—Brown
12—Yoho
20—Prebula
22—MacDonald
24—Johnson
25—Avery
30—Jones
32—Siebenaler
33—Milroy
42—Labonia
50—Hetzel
54—Horst
55—Drescher

1967-68 CO-CAPTAINS
BILLY JONES (left) and RICH DRESCHER

TIP-OFF ON THE TERPS

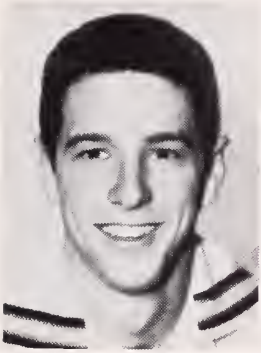

JOHN AVERY — No. 25

JOHN AVERY, 5-9, 155, senior guard from Youngstown, Ohio — One of the two reserves who saw the most action last year . . . still the smallest man on the squad, but has sunk nearly half of his field goal attempts his first two years . . . despite his lack of height, can worry the biggest of his opponents with his aggressiveness, adhesive-like tactics . . . one of the best shots on the team . . . lettered as both a soph and junior.

His two-year record:

Yr.	Gms.	fgm-fga	Pct.	ftm-fta	Pct.	Reb	Pts.	Av.
1966	16	32-69	49.2	21-25	84.0	16	85	5.3
1967	20	23-46	50.0	7-10	70.0	13	53	2.6
Totals	36	55-115	47.8	28-35	80.0	29	138	3.8

LARRY BROWN — No. 10

LARRY BROWN, 5-11, 165, junior guard from Moorestown, N.J. — Saw action in only two games as a soph . . . a quick driver, with lots of pep. A BPA major.

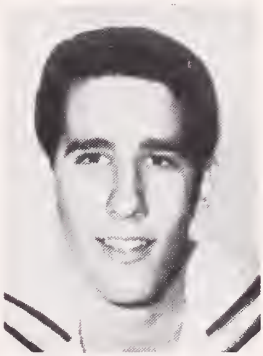

RICH DRESCHER — No. 55

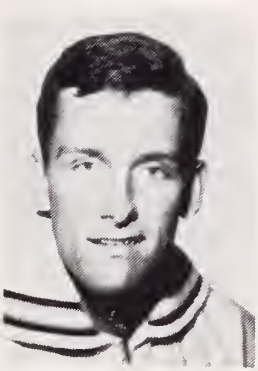

RICH DRESCHER, 6-4, 210, senior center from Cambridge, Md. — One of the team's co-captains and one of three regulars returning from last year . . . got off to a great start with 21 points against Penn State in the season's opener . . . was in double figures in 11 other games . . . finished as the team's fourth best scorer (9.7 avg.) . . . his 44.5 FG percentage and 78.3 percentage from free-throw line the best of any of the returning vets . . . has pair of tremendously large hands, thus dubbed "Hands" by his mates . . . a two-sports man who throws the discus for the track squad (his toss of 159¼ in the spring of 1966 is a Maryland school record for that event) . . . should have a great year.

His two-year record:

Yr.	Gms.	fgm-fga	Pct.	ftm-fta	Pct.	Reb	Pts.	Av.
1966	3	1-2	50.0	3-5	60.0	6	5	1.7
1967	25	98-220	44.5	47-60	78.3	172	243	9.7
Totals	28	99-222	44.6	50-65	76.9	178	248	8.8

WILL HETZEL — No. 50

WILL HETZEL, 6-6, 190, soph center from Washington, D.C. -- An area product and son of a Maryland player of the early '30s . . . gave indications of emulating his all-America brother, Fred of Davidson, of several years back by leading frosh with a 19.2 average . . . will bring some much-needed height to the varsity . . . capped a remarkable frosh year by scoring 39 points against the Navy Plebes at Annapolis . . . a great rebounder, averaging 13 games as a yearling . . . ranks with Pete Johnson as squad's best shot, and with Drescher as the best post man.

ROD HORST — No. 54

ROD HORST, 6-6, 210, soph center from Hagerstown, Md. — The surprise of last year's frosh . . . big and strong, but inexperienced . . . could develop into a fine big man . . . can shoot outside . . . expected to provide some of the depth missing last several years.

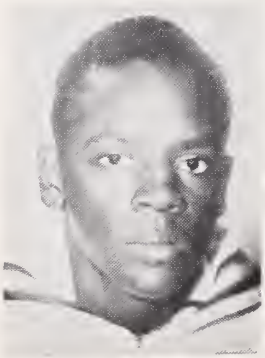

PETE JOHNSON — No. 24

PETE JOHNSON, 6-0, 170 junior forward from Seat Pleasant, Md. — No better guard in the ACC . . . made the all-tournament teams at both Memphis and Charlotte last year . . . as a soph finished second in scoring only to the senior Jay McMillen who, in turn, became Maryland's second all-time scorer by tallying 392 points . . . Johnson scored 327, for a 13.0 average . . . fast and quick with rabbit-like jumps, leading to his nickname "Rabbitt" . . . led the frosh in scoring three years ago . . . should continue to improve.

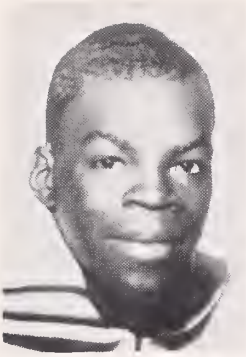

BILLY JONES — No. 30

BILLY JONES, 6-1, 185, senior forward from Towson, Md. — The team's other co-captain and the first negro to be elected captain of a Maryland athletic team . . . from a 2.6 average man as a soph, raised his scoring nearly nine points a game, finishing as the team's third best scorer last year . . . his best game, a 23-point effort against West Virginia at Morgantown, was largely instrumental in the Terps' 82-81 overtime victory there . . . held to single figures in only seven of 25 games . . . later scored 21 points against North Carolina as the Terps almost upset the conference leaders in a return game at Maryland . . . a fine worker and real leader who has earned the respect of his teammates . . . a PE major.

His two-year record:

Yr.	Gms.	fgm-fga	Pct.	ftm-fta	Pct.	Reb	Pts.	Av.
1966	16	16-49	36.6	12-26	46.2	32	44	2.7
Totals	41	129-334	38.6	75-114	65.8	158	333	8.1

GENE LABONIA — No. 42

GENE LABONIA, 6-5, junior from Elizabeth, N.J. — One of two junior college transfers . . .

JON MacDONALD — No. 22

JON MacDONALD, 6-1, 170, junior guard from Millinocket, Maine — Saw action in a dozen games as soph and hit on 47 percent of his shots from the floor . . . could be in contention for starting berth this season . . . a dangerous outside shot who can dribble with either hand.

TOM MILROY — No. 33

TOM MILROY, 6-3, 185, soph guard from Richwood, West Va. — One of West Virginia's most widely-sought schoolboys after an outstanding two-sports career at Richwood High where he captained both the football and basketball teams . . . led the frosh in scoring up to the final two games last year when he was nosed out by Hetzel . . . finished with 17.5 average . . . best game was in the return contest with West Virginia's frosh during which he scored 25 points to lead the revenge victory for the only defeat the Baby Terps suffered . . . tabbed as a starting guard in pre-season reckoning . . . a strong, hard worker . . . a pre-med student.

JOHN PREBULA — No. 20

JOHN PREBULA, 6-4, 190, soph guard from Greenville, Pa. — By scoring 21 points at Annapolis, this young man shared with Hetzel the credit for the Baby Terps' 96-79 victory over the Navy plebes . . . finished strong after being converted into a guard . . . an excellent student, in engineering.

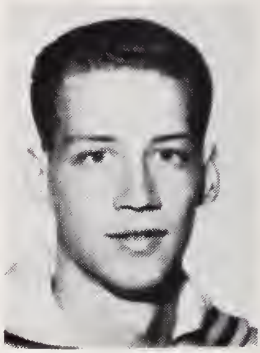

BILL SIEBENALER — No. 32

BILL SIEBENALER, 6-6, 195, soph forward from Toledo, Ohio — A hard-working pre-med student who could supply some much needed height among the reserves.

TOM YOHO — No. 12

TOM YOHO, 5-11, 165, junior from Glenshaw, Pa. — The other junior college transfer who was all-western Pennsylvania selection with Shaler High.

SHELDON MICHAELSON
Manager

GUY GOODWIN
Manager

THE TRAINERS

HEAD TRAINER WILLIAM "SPIDER" FRY, a University graduate and former assistant trainer here, returns to his alma mater after five years as head trainer at Dartmouth. He replaced Alfred J. "Duke" Wyre who, after 18 years as Maryland's head trainer, moved up as an assistant in the athletic department.

"Spider" took his B.S. degree from Maryland in 1951. During his undergraduate days here he played on the Terps' perennially successful soccer team. Although born in Norristown, Pa., Fry attended high school in Elkton, Md. He is a member of the National Athletic Trainer' Association and past secretary of District III of that group.

He is married to the former Sandy Van Fossen and they had their first child in August. Mrs. Fry is a graduate of Penn State.

Under his supervision, Maryland's training room has been completely renovated and modernized and now ranks with one of the best in the country.

ASSISTANT TRAINER KENNETH METTLER, like Fry, is a Maryland product, having taken his B.S. degree here in 1965. He also had been an assistant trainer and head student trainer here before becoming head trainer at Lehigh in 1965.

Kenny is one of those rare specimens, a native of Washington, D.C., although he attended Northwestern High School, within a short distance of the university. He currently is working on his master's degree in physical education and teaches a course in athletic training.

He and his wife, the former Diane Euker, also had their first child, a son, last Fall. Kenny also is a member of the National Athletic Trainers Association, a member of that body's national ethics committee and editor and publisher of the District UUU trainers' newsletter.

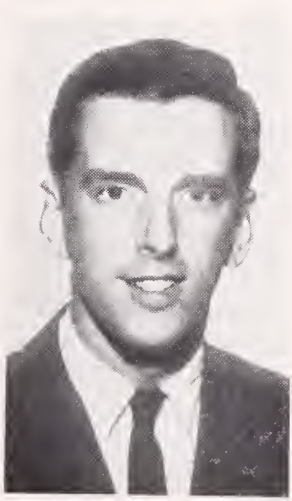

University of Maryland's

FINAL BASKETBALL STATS, 1966-67

OVERALL RECORD: 11-14

At Home: 5-5 Away: 6-9 ACC: 5-9 (Tied for 5th)

PLAYER	Games	FGM-FGA	Pct.	FTM-FTA	Pct.	Rebs.	PF-DQ	Pts.	Avg.
McMILLEN, Jay	24	146-344	42.4	100-127	78.7	195- 8.1	51–1	392	16.3
JOHNSON, Pete	25	135-314	42.9	57-79	72.2	100- 4.0	74–2	327	13.0
JONES, Billy	25	113-285	39.6	63-88	71.6	126- 5.0	75–1	289	11.6
DRESCHER, Rich	25	98-220	44.5	47-60	78.3	172- 6.9	57–1	243	9.7
WILLIAMS, Gary	25	71-134	53.0	31-49	63.3	82- 3.3	53	173	6.9
HARRINGTON, Joe	22	41-82	50.0	44-61	72.1	72- 3.3	45	126	5.7
AVERY, John	20	23-46	50.0	7-10	70.0	13- .6	16	53	2.6
MacDONALD, John	12	9-19	47.4	0-3	.0	3- .2	6	18	1.5
FEENEY, Steve	6	1-3	33.3	1-2	50.0	1- .1	0	3	.5
DeCOSMO, Mike	4	0-1	.0	0-0	.0	1- .2	0	0	.0
BROWN, Larry	2	0-0	.0	0-0	.0	0- .0	0	0	.0
VEITH, Dennis	7	0-0	.0	0-0	.0	0- .0	1	0	.0
MD. TOTALS	25	637-1448	43.9	350-479	73.0	884-35.3	378–5	1624	64.9
OPP. TOTALS	25	644-1380	46.7	340-476	71.4	928-37.1	393–7	1628	65.1

1966-67 RECORD (11-14)

Game-by-Game Record

Place	Opponent	Won Lost	Score		Attendance
Home	Penn State	Won	76-53		7,500
Away	N.C. State	Won	54-38		6,000
Home	South Carolina	Lost	63-65		10,000
Away	Virginia	Won	85-65		2,000
Away	*Oklahoma State	Won	50-49		7,200
Away	*Memphis State	Lost	53-55		7,200
Home	Wake Forest	Lost	59-68		7,200
Away	**Davidson	Won	66-65		5,200
Away	**Army	Won	57-54		5,200
Home	N.C. State	Won	60-55		10,200
Away	West Virginia	Won	82-81	(OT)	6,800
Home	Duke	Lost	69-72		9,300
Home	Clemson	Won	68-48		4,100
Home	West Virginia	Lost	58-61		12,200
Away	South Carolina	Lost	53-80		2,900
Away	North Carolina	Lost	77-85		8,500
Home	George Washington	Won	78-52		6,300
Away	Georgetown	Lost	49-80		2,750
Home	Virginia	Won	87-76		3,200
Away	Navy	Lost	65-66		2,940
Away	Duke	Lost	58-81		8,800
Home	North Carolina	Lost	78-79		12,100
Away	Clemson	Lost	61-65		4,500
Away	Wake Forest	Lost	64-78		4,000
ACC	South Carolina	Lost	54-57		7,500

Attendance: Home (10 games) — 82,490
Away (15 games) — 81,490
Total — 164,390

*Memphis State Invitational Tournament
**Charlotte Invitational Tournament

INDIVIDUAL GAME-BY-GAME SCORING, 1966-67 SEASON

	Penn State	At N.C. State	South Carolina	At Virginia	Oklahoma State	Memphis State	Wake Forest	Davidson	Army	N.C. State	At West Virginia	Duke	Clemson	West Virginia	At S. Carolina	At N. Carolina	Geo. Washington	At Georgetown	Virginia	At Navy	At Duke	North Carolina	At Clemson	At Wake Forest	S. Car. (ACC)	TOTAL
McMillen	18	14	23	34	12	11	19		2	14	17	15	8	12	12	13	30	4	29	20	12	24	21	20	8	— 392
Johnson	18	8	9	0	14	14	6	18	13	23	16	12	12	18	16	9	13	13	14	15	4	21	12	14	15	— 327
Jones	12	13	7	22	10	10	14	17	13	9	23	9	15	5	0	11	4	15	14	10	16	7	10	12	11	— 289
Drescher	21	8	7	9	8	9	4	13	11	5	12	17	11	11	13	17	5	6	14	13	3	13	4	2	7	— 243
Williams	2	3	17	4	4	6	7	4	6	0	10	12	8	11	4	10	9	5	12	5	6	8	12	8	0	— 173
Harrington	4	8	0	10	2	3	1	14	10	9	4	2	5	0	6	13	9	2				5	2	4	13	— 126
Avery	0	0		6		0	8	0	2		0	2	7	1	0	4	4	4	0	2	9		0	4		— 53
MacDonald	0	0		0									0		2	0	4	0	4		8	0		0		— 18
Feeney	1			0									2		0				0		0			0		— 3

SINGLE HIGH GAMES

Individual			Team	
McMillen vs. Virginia	34	Points	87	vs. Virginia
McMillen vs. Virginia	14	Field goals	37	vs. Virginia
McMillen vs. Geo Washington	10	Free throws	20	vs. N.C. State (2)
McMillen vs. Penn State	20	Rebounds	58	vs. George Washington
Williams vs. S. C. (8-8)	100%	Shooting Pct.	63%	vs. West Va. (34-54) New Record

UNIVERSITY OF MARYLAND

Freshman Squad Roster, 1967-68

NO.	NAME	POS.	AGE	HT.	WT.	HIGH SCHOOL	HOME TOWN
40	Breiterman, Stuart	G	19	6-2	170	Montgomery Blair	Silver Spring, Md.
33	Deutsch, Ricky	F	19	6-2	165	Bishop OConnell	Falls Church, Va.
35	Edwards, Clavis ("G.B.")	G	19	6-0	160	Northwestern	Hyattsville, Md.
44	Findreng, Tommy	G	19	6-4	185	Elkhorn	Elkhorn, Wisc.
25	Furman, Dan	F	18	6-1	195	Massapequa	Massapequa, N.Y.
43	Grant, Glenn	C	19	6-3	200	Gloucester City	Brooklawn, N.Y.
20	McLaughlin, Bill	G	20	6-0	155	St. Mary's	Manhasset, N.Y.
30	Martin, Eric	F	22	6-3	190	Warwick	Lititz, Pa.
24	Marohn, Rick	G	18	6-1	175	Council Park	Wycombe, Pa.
14	Montgomery, Roger	G	18	6-0	170	Gauley Bridge	Charlton Hgts., W. Va.
55	Stobaugh, Dick	F	18	6-7	195	Burlington	Burlington, N.J.
50	Worthington, Chuck	C	18	6-6	195	Ewing	Trenton, N.J.

COACH: Tom Davis

ASSISTANTS: Joe Harrington, Gary Williams

MANAGERS: Brian Auslander, Dave Schettler

NUMERICAL ROSTER

14—Montgomery	35—Edwards
20—McLaughlin	40—Breiterman
24—Marohn	43—Grant
25—Furman	44—Findreng
30—Martin	50—Worthington
33—Deutsch	55—Stobaugh

TERP OPPONENTS

Clemson

At Clemson, January 15
At Maryland, February 24

FACTS ABOUT THE TIGERS

CONFERENCE ..... Atlantic Coast
LOCATION ..... Clemson, S.C.
ENROLLMENT 5,812
COLORS ..... Purple and Orange
NICKNAME ..... Tigers
HOME COURT ..... Clemson Field House
ATHLETIC DIRECTOR ..... Frank Howard
BASKETBALL COACH ..... Bobby Roberts
HIS RECORD ..... Won 65, Lost 58
1966-67 OVERALL RECORD ..... Won 17, Lost 8
1966-67 ACC RECORD ..... Won 9, Lost 5
SPORTS INFORMATION DIRECTOR ... Bob Bradley
Telephones: Area Code 803
Home: 654-5419, Office 654-4111

TIGERS' RECORD AGAINST THE TERPS

Maryland leads, 28-18
Series started 1939

1966-67 RESULTS

Maryland, 68; Clemson, 48 (At Maryland)
Clemson, 65; Maryland, 61 (At Clemson)

SERIES HIGHLIGHTS

Highest scoring game (166)—91-75 Maryland ('61 ACC Tourney)
Greatest margins of victory: For Maryland, 40 (81-41 in 1954)
For Clemson, 19 (68-49 in 1948)

TIGERS NOTES

LETTERMEN LOST: (6) — Joe Ayoob, Walt Ayers, Hank Channell, Ken Gardner, Randy Mahaffey, Jimmy Sutherland.

LETTERMEN RETURNING: (4) — Dave Demsey, Curt Eckard, Trip Jones, Richie Mahaffey.

TOP REPLACEMENT: Ronnie Welch, George Zatezalo, Mike Faer.

CAPSULE OUTLOOK: No basketball coach in the country will have as big a rebuilding job as Bobby Roberts. It's bad enough to lose a couple of starters, but Roberts not only saw four of his starters complete their eligibility but two top reserves. This group tied the school record for most victories in a season — 17. The only starter returning is the last of the four Mahaffey brothers, Richie, who won his spurs last season as a soph. Roberts must find the combination to go with Richie, but none of last year's varsity returning had even a 1-point average. Thus Roberts must lean heavily on sophomores, especially guard George Zatezalo and Center Ronnie Welch. Whatever combination Roberts decides on, it will have less experience than any Clemson team in a decade.

Duke University

At Maryland, January 13
At Duke, February 6

FACTS ABOUT THE BLUE DEVILS

CONFERENCE ..... Atlantic Coast
LOCATION ..... Durham, N.C.
ENROLLMENT 7,200
NICKNAME ..... Blue Devils
COLORS ..... Blue and White
HOME COURT ..... Duke Indoor Stadium
ATHLETIC DIRECTOR ..... Eddie Cameron
BASKETBALL COACH ..... Vic Bubas
HIS OVERALL RECORD ..... Won 176, Lost 48
1966-67 RECORD ..... Won 18, Lost 9
1966-67 ACC RECORD ..... Won 9, Lost 3
SPORTS INFORMATION DIRECTOR ..... Dick Brusie
Telephones: Area Code 919
Office: 684-2633, Home: 489-2122

BLUE DEVILS' RECORD AGAINST THE TERPS

(Series started 1926)
Duke leads, 43-23
Greatest margins of victory: Duke 37 (1962) 96-59
Maryland 33 (1959) 64-31

1966-67 RESULTS

Duke, 72; Maryland, 69 (At Maryland)
Duke, 81; Maryland, 58 (At Duke)

BLUE DEVIL NOTES

LETTERMEN LOST: (2) — Bob Verga, Bob Riedy

LETTERMEN RETURNING: (9) — C. B. Claiborne, Joe Kennedy, Tim Kolodziej, Warren Chapman, Mike Lewis, Steve Vandenberg, Tony Barone, Dave Golden, Ron Wendelin.

CAPSULE OUTLOOK: Quoting Coach Bubas: "It is going to take our very best attitude and dedication to keep Duke basketball at the high level it has been. I think it is possible for us to win any game on our schedule. We should have good rebounding again. We have another tough December schedule, not only because of the caliber of the opposition but because we'll be playing away from home. Mike Lewis rates with the best big men in the country. He's unselfish, a good passer and strong leaper. I'm sure he'll be watched closely for honors.

Georgetown University

At Maryland, March 2

FACTS ABOUT THE HOYAS

CONFERENCE ..... Independent
LOCATION ..... Washington, D.C.
ENROLLMENT 3,690
NICKNAME ..... Hoyas
COLORS ..... Blue & Gray
HOME COURT ..... McDonough Memorial Gym
ATHLETIC DIRECTOR ..... Jack Hagerty
BASKETBALL COACH ..... Jack Magee
HIS RECORD ..... Won 12, Lost 11
LAST YEAR'S RECORD ..... Won 12, Lost 11
SPORTS INFORMATION DIRECTOR .... Mitch Litman
Telephone: Area 301 Office 589-2555 Home 474-1351

HOYAS' RECORD AGAINST THE TERPS

Maryland leads, 23-18

1966-67 RESULT

Georgetown, 80; Maryland, 49 (At Georgetown)

SERIES HIGHLIGHTS

Highest scoring game (159 points), Georgetown won, 81-78
Greatest margins of victory: Georgetown 31 (80-49 in 1967)
Maryland 18 (77-59 in 1965)

HOYAS NOTES

LETTERMEN LOST: (4) — Jim Lyddy, Steve Sullivan, Frank Hollendoner, Pete Mitchell.

LETTERMEN RETURNING: (4) — Dennis Cesar, Rick Cannon, Bruce Stinebrickner, Jim Supple.

CAPSULE OUTLOOK: Without resorting to actual blues crying, a realistic evaluation of the Hoyas' outlook this season is grim, primarily because this will be the smallest Hoya five in over a decade. Juniors Jim Supple and Rick Cannon are 6-4 and that's it for the returning vets. Senior guard co-captains Bruce Stinebrickner and Dennis Cesar are 6-2 and 6-1. Cesar (15.0) should provide some fire-power and if sophomore Charlie Adrion (6-6) can perform as well as he did as a freshman, the team may surprise with its rebounding. Coach Magee is especially high on Supple and says the Jersey City forward could be one of the best ever at Georgetown. But bench strength is nil and Magee isn't enthused over the lack of speed. Producing a winner will take some doing.

George Washington

At Fort Myer, Va., December 4

FACTS ABOUT THE COLONIALS

CONFERENCE ..... Southern
LOCATION ..... Washington, D.C.
ENROLLMENT 12,500
HOME COURT ..... Fort Myer, Va. (3,000)
ATHLETIC DIRECTOR ..... Robert K. Faris
BASKETBALL COACH ..... Wayne Dobbs (first year)
1966-67 RECORD ..... Won 6, Lost 18
1966-67 SC RECORD ..... Won 5, Lost 7
NICKNAME ..... Colonials
SPORTS INFORMATION DIRECTOR .... Jack Zane
Telephone: Area 202
676-6650

COLONIALS' RECORD AGAINST THE TERPS

(Series started 1924)
Maryland leads, 21-20
(Maryland has won last eight games)

1966-67 RESULT

Maryland, 78; George Washington, 52 (At Maryland)

SERIES HIGHLIGHTS

Highest scoring game (188 points) 107-81, Maryland, 1966
Greatest margins of victory: For GW., 33 (1941), 61-28
For Maryland, 26 (1966) 107-81
(1967) 78-52

COLONIAL NOTES

LETTERMEN LOST: (6) Dick Ballard, Bob Nugent, Ed Rainey, Terry Grefe, Dick Ellis, Joe Lalli.

LETTERMEN RETURNING: (4) Mickey Sullivan, Jeff DeLong, Mike Judy, Francis Mooney.

CAPSULE OUTLOOK: Coach Wayne Dobbs in his first year at GW has an 11-man varsity squad that includes only four returning from last year. Three Junior College graduates join four varsity candidates moving up from the freshmen team. The four returning are all lettermen (three seniors, one junior) but have scored only 449 points among them in varsity competition. Junior Francis Mooney is the only member of the squad over 6-5 and he saw only limited action last year (16 pts in 13 games). Mickey Sullivan, the sixth man last year, Mooney and soph Robert Dennis are probable starters with the remaining two starting jobs wide open.

Miami

At Miami Beach January 30

FACTS ABOUT THE HURRICANES

CONFERENCE	Independent
LOCATION	Coral Gables, Fla.
ENROLLMENT	14,500
COLORS	Orange, Green and White
NICKNAME	Hurricanes
HOME COURT	Convention Hall, Miami Beach
ATHLETIC DIRECTOR	Andy Gustafson
BASKETBALL COACH	Ron Godfrey (first year)
ASSISTANT COACH	Dick Hickox
1966-67 RECORD	Won 15, Lost 11
SPORTS INFORMATION DIRECTOR	George Gallet and Wilbert Bach Telephones: Area 305, 634-5055 and 284-5802

HURRICANE NOTES

LETTERMEN LOST: (4) — Mike Wittman (6-6), Rick Jones (5-11), Junior Gee (5-10), John Bates (6-6)

LETTERMEN RETURNING: (6) — Billy Soens (6-8, Rusty Parker (6-6), Dan Rodgers (6-5), Charles Noti (6-0), Tom Green (6-0, Tom Masters (6-5).

TOP REPLACEMENTS: Jerry Stevenson (6-7), Don Curnutt (6-2), Dennis Cantrell (6-9), Mike Hutslar (6-2).

CAPSULE OUTLOOK: A new coach, a different system and a squad minus three starters from last year makes the 1967-68 outlook dim. However, new coach and former UM star Ron Godfrey is a positive thinker and asserts he never has been associated with a loser at Miami and doesn't expect to start this year. To replace Mike Wittman, Rick Jones and Junior Gee — all among the all-time UM high scores — Godfrey has four returning squad members and five of the most talented sophomores assembled at Miami in a long time. Probably the most outstanding is Don Curnutt, the most outstanding outside shot to come along since the days of all-America Dick Hickox, who takes over as new coach Godfrey's assistant this year. Though lacking in game experience the squad will have greater height and stronger rebounding, with scoring potential approximating that of the last few Miami teams.

Navy

At Maryland, January 17

FACTS ABOUT THE MIDDIES

CONFERENCE ..... Independent
LOCATION ..... Annapolis, Md.
ENROLLMENT 4,200
COLORS ..... Navy Blue and Gold
NICKNAME ..... Midshipmen
HOME COURT ..... Navy Field House
ATHLETIC DIRECTOR ..... Capt. Alan R. Cameron, U.S.N.
BASKETBALL COACH ..... David P. Smalley
HIS RECORD ..... Won 8, Lost 10
1966-67 RECORD ..... Won 8, Lost 10
SPORTS INFORMATION DIRECTOR .... L. Budd Thalman
Telephone: Area 301, Office 268-7711, Ext. 2376, Home 267-7116

MIDDIES' RECORD AGAINST THE TERPS

(Series started 1925)
Navy leads, 26-18

1966-67 RESULT

Navy, 66; Maryland, 65 (At Annapolis)

SERIES HIGHLIGHTS

Highest scoring game (146 points) — Maryland won, 88-58 (1958)
Greatest margins of victory: Navy, 38 (59-21 in 1933)
Maryland, 30 (88-58 in 1958)

MIDDIES NOTES

LETTERMEN LOST: (1) — Charles Brewer

LETTERMEN RETURNING: (6) — Chet Carroll, Hugh Kilmartin, Charles Provini, Hank Schmidt, Dave Spooner, John Tolmie

CAPSULE OUTLOOK: With all five starters from last year returning, Coach Smalley looks for some improvement over last year's 8-10 record. The fact that Navy reached the Army game with a shot at a .500 season constituted a remarkable achievement since the Midshipmen started the season with only one letterman on the first five. Junior John Tolmie, who led the squad in scoring as a soph with a 17.5 average, is the big gun. He is considered Navy's top cager of the last 10 years. A major surprise last year was Chet Carroll who blossomed into a steady scoring threat and was especially effective in the late stages of the campaign. He wound up with a 15.0 average. Dave Spooner, the top rebounder, returns in the pivot as does the backcourt combination of Capt. Hugh Kilmartin and Hank Schmidt. While none of the sophs appear ready to crack the starting lineup they should improve the bench, one of Navy's shortcomings last year.

North Carolina

At Maryland, February 3
At North Carolina, February 21

FACTS ABOUT THE TAR HEELS

CONFERENCE ..... Atlantic Coast
LOCATION ..... Chapel Hill, N.C.
ENROLLMENT 14,600
COLORS ..... Blue and White
HOME COURT ..... Carmichael Gym
ATHLETIC DIRECTOR ..... C. P. (Chuck) Erickson
BASKETBALL COACH ..... Dean Smith
HIS RECORD ..... Won 92, Lost 51
1966-67 RECORD ..... Won 26, Lost 6
1966-67 ACC RECORD ..... Won 15, Lost 2 (including ACC Tourney)
SPORTS INFORMATION DIRECTOR .... Jack Williams
Telephone: Area Code 919 Office 933-2123, Home 929-5557

TAR HEELS' RECORD AGAINST THE TERPS

(Series started 1924)
North Carolina leads, 45-25
Greatest margins of victory: For North Carolina 36 (64-28(1936)
For Maryland 25 (66-41, 1939)

1966-67 RESULTS

At Chapel Hill — North Carolina, 85; Maryland, 77
At College Park — North Carolina, 79; Maryland, 78

TAR HEEL NOTES

LETTERMEN LOST: (4) — Bob Lewis, Mark Mirken, Donnie Moe, Tom Gauntlett.

LETTERMEN RETURNING: (7) — Larry Miller, Rusty Clark, Dick Grubar, Bill Bunting, Joe Brown, Gerald Tuttle, Ralph Fletcher.

TOP REPLACEMENTS: Charlie Scott, Eddie Fogler, Jim Delany.

CAPSULE OUTLOOK: Defending ACC champions, the Tar Heels have high hopes of making this season another year of headlines and heroes, but Coach Smith warns that if the team is to gain the stature of last season's club "everything must fall into place". Smith, the 36-year-old Kansan who was the ACC's coach-of-the-year, is confident he will have another strong team but warns "It would be folly to predict the type of success we had last year. It's not every season a team is privileged to play in the national semi-finals. Back from that team are four starters headed by all-America Larry Miller, the ACC's player of the year. A host of top-flight reserves from last year's squad and three highly promising sophs will be bidding for starting berths. Depth and improved speed will be two of the Tar Heels' strong points. Shooting could be a weakness.

North Carolina State

At Maryland, December 6
At N.C. State, January 6

FACTS ABOUT THE WOLFPACK

CONFERENCE	Atlantic Coast
LOCATION	Raleigh, North Carolina
ENROLLMENT	10,500
COLORS	Red and White
HOME COURT	Reynolds Coliseum (12,400)
ATHLETIC DIRECTOR	Roy B. Clogston
BASKETBALL COACH	Norman Sloan
HIS RECORD	Won 219, Lost 150
1966-67 RECORD	Won 7, Lost 19
1966-67 ACC RECORD	Won 2, Lost 12
SPORTS INFORMATION DIRECTOR	Frank Weedon Telephones: Area 919, Office 755-2102, Home 828-5070

WOLFPACK'S RECORD AGAINST THE TERPS

N.C. State leads, 26-19

Highest scoring game — 150 points (N.C. State won, 76-74, 1962)

Greatest margins of victory: N.C. State, 20 (78-58 in 1955)
Maryland, 24 (53-29 in 1930)

1966-67 RESULTS

Maryland, 45; N.C. State, 38 (At Raleigh)
Maryland, 60; N.C. State, 55 (At College Park)

WOLFPACK NOTES

LETTERMEN LOST: (3) — Jerry Moore, Paul Hudson, Sam Gealy.

LETTERMEN RETURNING: (7) — Eddie Biedenbach, Dick Braucher, Bill Kretzer, Bill Mavredes, Robert McLean, Joe Serdich, Nick Trifunovich.

TOP REPLACEMENTS: Van Williford, Nelson Isley, Jack Douglass.

CAPSULE OUTLOOK: Coach Norman Sloan in his first season at State last year had to play as many as four sophs at a time. Now, this game experience and the return of Eddie Biedenbach, an all-ACC choice as a junior two years ago who missed last season after a back operation, should enable the Wolfpack to improve on its 7-19 record. State will have better speed than a year ago, be better on defense but must match the aggressive board play it had a year ago if the record is to improve. Biedenbach should be the explosive scorer it lacked last year and make the Wolfpack stronger offensively.

Penn State

At Penn State, December 2

FACTS ABOUT THE NITTANY LIONS

CONFERENCE ..... None
LOCATION ..... University Park, Pa.
ENROLLMENT 21,000
NICKNAME ..... Nittany Lions
COLORS ..... Blue and White
HOME COURT ..... Recreation Building (7,500)
ATHLETIC DIRECTOR ..... Ernest B. McCoy
BASKETBALL COACH ..... John S. Egli
HIS RECORD ..... Won 177, Lost 125
1966-67 RECORD ..... Won 10, Lost 14
SPORTS INFORMATION DIRECTOR .... James I. Tarman
Telephones: Office — Area Code 814, 865-7517, Home — Area Code 814, 466-6852

LIONS' RECORD AGAINST THE TERPS

Penn State leads, 4-3

Greatest margins of victory: Penn State, 29 (91-62), 1963
Maryland, 23 (76-53), 1966

LAST YEAR'S RESULT

Maryland, 76; Penn State, 53 (At Maryland)

NITTANY LION NOTES

LETTERMEN RETURING: (4) — Jim Linden, Jeff Perrson, Bill Stansfield, Bill Young.

TOP REPLACEMENTS: Galen Godbey, Tom Daley.

CAPSULE OUTLOOK: Things were going bad for Penn State basketball at the end of last season and, barring a minor miracle, chances are slim they'll get much better this season. Last year was a rebuilding year and the reconstruction is far from complete. The Lions did hit a mid-season streak of five straight victories, but on the whole they were inconsistent and disorganized. Inexperience will be a problem this year too with only one experienced senior, capt. Jeff Persson. Of eight sophs, only two or three figure to make more than minor contributions during their first year on the varsity. A probable starting lineup would have Persson and Jim Linden at guards, junior Bill Young and soph Galen Godbey at forwards and Bill Stansfield at center.

University of South Carolina

At Maryland, December 9
At South Carolina, January 3

FACTS ABOUT THE GAMECOCKS

CONFERENCE ..... Atlantic Coast
LOCATION ..... Columbia, South Carolina
ENROLLMENT 13,625
NICKNAME ..... Fighting Gamecocks
COLORS ..... Garnet and Black
HOME COURT ..... Carolina Field House
ATHLETIC DIRECTOR ..... Paul F. Dietzel
BASKETBALL COACH ..... Frank J. McGuire
HIS OVERALL RECORD ..... Won 300, Lost 130 (At S.C., Won 33, Lost 37)
1966-67 RECORD ..... Won 16, Lost 7
1966-67 ACC RECORD ..... Won 8, Lost 4
SPORTS INFORMATION DIRECTOR .... Tom Price
Telephones: Area Code 803 Home 787-2395, Office 765-4277

GAMECOCKS' RECORD AGAINST THE TERPS

Maryland leads, 27-14

1966-67 RESULTS

South Carolina, 65; Maryland, 63 (At Maryland)
South Carolina, 80; Maryland, 53 (At South Carolina)
South Carolina, 57; Maryland, 54 (1st round, ACC Tournament)

SERIES HIGHLIGHTS

Highest scoring game (158 points, Maryland won, 99-59, 1958)
Greatest margins of victory: For South Carolina, 27 (80-53 in 1957)
For Maryland, 40 (99-59 in 1958)

GAMECOCK NOTES

LETTERMEN LOST: (5) — Lyn Burkholder, Al Salvadori, Bob Gorgrant, Earl Lovelace, Larry Womack.
LETTERMEN RETURNING: (6) — Gary Gregor, Jack Thompson, Skip Harlicka, Frank Standard, Skip Kickey, Bob Felter.
TOP REPLACEMENTS: Bob Gremins, Gene Spencer.
CAPSULE OUTLOOK: The Gamecocks should have another good team built around four returning senior starters. However, they will not be as big up front following the graduation of Burkholder and Salvadori, both 6-9. Little help is expected from last year's frosh, although 6-1 Bob Cremins may break in. Gregor led the ACC in rebounding last year and Standard was third, so the Gamecocks should again be strong off the boards despite not being as big. Scoring should be balance again as Harlicka averaged 16.7 Gregor 13.0, Standard 12.1 and Thompson, 11.7 last year. Thompson, the ACC's top playmaker, and Gregor were second team all-ACC. Coach McGuire's chief concern is finding a fifth man, preferably a front liner to fill out the starting five. Top candidates are 6-8 Kickey who lettered as a soph but played in only two games last year due to an injury; 6-7 Bob Felter, a letterman junior, and 6-7 Gene Spencer, a redshirt sophomore.

Virginia

At Virginia, February 13
At Maryland, February 28

FACTS ABOUT THE CAVALIERS

CONFERENCE ..... Atlantic Coast
LOCATION ..... Charlottesville, Va.
ENROLLMENT 8,400
COLORS ..... Orange and Blue
NICKNAME ..... Cavaliers
HOME COURT ..... University Hall
ATHLETIC DIRECTOR ..... Steve Sebo
BASKETBALL COACH ..... Bill Gibson
HIS OVERALL RECORD ..... Won 134, Lost 103
1966-67 OVERALL RECORD ..... Won 9, Lost 17
1966-67 CONFERENCE RECORD ..... Won 4, Lost 10
SPORTS INFORMATION DIRECTOR .. Ralph L. Law, jr.
Telephones: Area Code 703 Office 295-2166, Ext. 3015 Home 973-3529

CAVALIERS' RECORD AGAINST THE TERPS

(Series started 1924)
Maryland leads, 57-26
Greatest margins of victory: Virginia, 36 (79-43, 1948)
Maryland, 34 (54-20, 1930)

LAST YEAR'S RESULTS

At Charlottesville: Maryland, 85; Virginia, 65
At College Park: Maryland, 87; Virginia, 76

CAVALIER NOTES

LETTERMEN LOST: (2) — Fred Stant, Jim Connelly.

LETTERMEN RETURNING: (5) — Chip Case, Mike Katos, Norm Carmichael, Gary Laws, Buddy Reams.

CAPSULE OUTLOOK: Coach Gibson says it will be hard to replace last year's star Jim Connelly. Gibson's main concern is the selection of a "take-charge" guard, one who can lead. He will have five veterans to select from. This year's team should be faster and deeper in bench strength.

Wake Forest

At Wake Forest, December 14
At Maryland, February 17

FACTS ABOUT THE DEACONS

CONFERENCE ..... Atlantic Coast
LOCATION ..... Winston-Salem, N.C.
ENROLLMENT 2,996
COLORS ..... Old Gold and Black
NICKNAME ..... Demon Deacons
HOME COURT ..... Memorial Coliseum (8,200)
ATHLETIC DIRECTOR ..... Dr. Gene Hooks
BASKETBALL COACH ..... Jack McCloskey
HIS RECORD ..... Won 146, Lost 105
1966-67 RECORD ..... Won 9, Lost 18
1966-67 ACC RECORD ..... Won 5, Lost 9
SPORTS INFORMATION DIRECTOR .... Marvin (Skeeter) Francis
Telephones: Area Code 919 Office 725-9711, Ext. 412, Home 724-2585

DEACONS' RECORD AGAINST THE TERPS

Wake Forest leads, 20-12
Greatest margins of victory: Wake Forest, 39 (80-41, 1963)
Maryland, 21 (74-53, 1965)

LAST YEAR'S RESULTS

Wake Forest, 68; Maryland, 59 (At College Park)
Wake Forest, 78; Maryland, 64 (At Winston-Salem)

DEACON NOTES

LETTERMEN LOST: (5) — Jim Boshart, Jimmy Snyder, Sherrill Whitaker, Paul Long, Bob Wills.

LETTERMEN RETURNING: (7) — Jimmy Broadway, Paul Crinkley, Jerry Montgomery, Clark Pool, Jay Randall, Newton Scott, David Stroupe.

TOP REPLACEMENT: Dickie Walker, Norwood Todmann.

CAPSULE OUTLOOK: Walter and Todmann, a pair of high-scoring performers for last year's freshmen quint (12-4) head a group of eight sophs who, along with seven lettermen, will be battling for berths. Guard Jerry Montgomery, second all-ACC Tournament team choice last March, heads the returnees. Coach McCloskey figures this year's team will have greater overall speed and improved rebounding.

West Virginia University

At Maryland, January 10
At West Virginia, February 10

FACTS ABOUT THE MOUNTAINEERS

CONFERENCE	Southern
LOCATION	Morgantown, W. Va.
ENROLLMENT	Mountaineers
NICKNAME	12,255
SOLORS	Old Gold and Blue
HOME COURT	Mountaineer Field House
ATHLETIC DIRECTOR	Robert N. (Red) Brown
BASKETBALL COACH	Bucky Waters
HIS RECORD	Won 38, Lost 18
1966-67 RECORD	Won 19, Lost 9
1966-67 SC RECORD	Won 12, Lost 1
SPORTS INFORMATION DIRECTOR	Roger Ruhl His Telephones: Area 304 Office 293-2821 Home 293-4368

MOUNTAINEERS' RECORD AGAINST THE TERPS

West Virginia leads, 14-6
(Rivals have split last six games)

Greatest margins of victory: West Virginia, 40 (81-41, 1947)
Maryland, 15 (107-92 in 1966)

Highest scoring game (199 points) 107-92, Maryland, 1966

LAST YEAR'S RESULTS

Maryland, 82; West Virginia, 81 (Overtime) at Morgantown
West Virginia, 61; Maryland, 58 at College Park

MOUNTAINEER NOTES

LETTERMEN LOST: (3) — Carl Head, Bob Benfield, Dave Palmer.

LETTERMEN RETURNING: (5) — Ron Williams, Dave Reaser, Norman Holmes, Lewis Hale, Greg Ludwig.

CAPSULE OUTLOOK: The Mountaineers again lack size but plan to compensate for it with discipline, aggressiveness and hustle. The team promises to be an exciting one to watch. Although it hopes to run and score enough to again be the ninth best offensive team in the country, the attack will be characterized by unselfish, balanced scoring. Although the nucleus of a sound team is present, there are enough question marks to cause concern. All-District Three choice Ron Williams (20.1) will handle playmaking duties for the third year. Dave Reaser provides scoring punch and will have to add rebounding help. Guard Norman Holmes is an excellent defensive player. Sophomores Bob Hummell (24.2 with last year's frosh), Jim Botlinger and Wayne Porter may provide enough depth to re-activate the big Blockbuster and little Gangbuster units of two seasons ago.

Terps' Highest National Rankings In School's History — 1957-58

Associated Press	International News Service	United Press
1. West Virginia	1. West Virginia	1. West Virginia
2. Cincinnati	2. Cincinnati	2. Cincinnati
3. Kansas State	3. San Francisco	3. San Francisco
4. San Francisco	4. Kansas State	4. Kansas State
5. Temple	5. Temple	5. Temple
6. MARYLAND	6. Dayton	6. MARYLAND
7. Kansas	7. Notre Dame	7. Notre Dame
8. Notre Dame	8. Bradley	8. Kansas
9. Kentucky	9. MARYLAND	9. Dayton
10. Duke	10. Kansas	10. Indiana

ALL-AMERICAS AT MARYLAND

1931—Louis "Bozey" Berger — Selected by New York Sports Writer's Assn.
1932—Louis "Bozey" Berger — Selected by New York Sports Writer's Assn.
1953—Eugene Shue — Second team Helm's Foundation.
1954—Eugene Shue — Second team Helm's Foundation — 16th man on Associated Press Poll.
1960—Al Bunge — Honorable Mention Associated Press.

MARYLAND'S ACC TOURNAMENT RECORD

Conference Tournaments

	MARYLAND	OPPONENT
1924	34	V.M.I.—19
	25	Georgia—29
1925	27	Alabama—21
	18	N. C. State—30
1926	19	Miss. A.&M.—22
1927	22	Georgia—27
1929	35	Mississippi—37
1930	21	Kentucky—26
1931	37	Vanderbilt—21
	19	North Carolina—17
	26	Georgia—25
	29 x	Kentucky—27
1932	24	Florida—39
1933	28	South Carolina—65
1934	37	Wash. & Lee—45
1936	47	Duke—35
	32	Wash. & Lee—38
1937	35	N.C. State—42
1938	45	Citadel—43
	32	Duke—35
1939	47	Richmond—32
	52	N.C. State—29
	27 x	Clemson—39
1940	43	Wash . & Lee—30
	32	Duke—44
1945	49	Duke—76
1946	27	North Carolina—54
1947	43	N. C. State—55
1948	51	Davidson—58
1949	61	North Carolina—79
1951	50	Clemson—48
	45	N. C. State—54
1952	48	Duke—51
1953	74	Duke—65
	59	Wake Forest—61
1954	75	Clemson—59
	56 *	Wake Forest—64
1955	67 *	Virginia—68
1956	69	Duke—94
1957	71	Virginia—68
	64	South Carolina—74
1958	70	Virginia—66
	71 *	Duke—65
	86 x	North Carolina—74
1959	65	Virginia—66
1960	58	N. C. State—74
1961	91	Clemson—75
1961	76	Wake Forest—98
1962	58	Duke—71
1963	41	Wake Forest—80
1964	67	Clemson—81
1965	61	Clemson—50
	67	N.C. State—76
1966	70	North Carolina—77
1967	54	South Carolina—57

Invitational Tournament Records

1954 — All-American City Tournament (Owensboro, Ky.)

Maryland—65 Arizona State—50
Maryland—66 Evansville (Ind.)—58
Maryland—54 Kentucky Wesleyan—37 x

1955 — All-American City Tournament (Owensboro, Ky.)

Maryland—58 Texas Tech—54
Maryland—83 Rhode Island St.—66
Maryland—78 Cincinnati—61 x

1955-56 Mid-Winter Festival (College Park, Md.)

Maryland—75 Michigan State—95
Maryland—75 St. Francis, Pa.—66

1956-57 — All-American City Tournament (Owensboro, Ky.)

Maryland—89 Montana State—72
Maryland—43 New Mexico A&M—45
Maryland—43 Virginia—39

1957-58 — Sugar Bowl Tournament (New Orleans, La.)

Maryland—71 Vanderbilt—56
Maryland—46 *** Memphis State—47

1957-58 — NCAA Tournament (First Round)

Maryland—86 Boston College—63

1957-58 — NCAA Eastern Regional Tournament

Maryland—67 Temple—71
Maryland—59 ** Manhattan—55

**—Consolation Game—Third Place

1958-59 — Sugar Bowl Tournament (New Orleans, La.)

Maryland—45 Mississippi State—56
Maryland—54 Loyola—50

1959-60 — Blue Grass Tournament (Louisville, Ky.)

Maryland—63 Indiana—72
Maryland—76 Fordham—54

1960-61 — Dixie Classic (Raleigh, N.C.)

Maryland—57 North Carolina—81
Maryland—67 N. C. State—75
Maryland—84 Wyoming—77

1961-62 — Sugar Bowl (New Orleans, La.)

Maryland—62 Mississippi State—64
Maryland—64 Louisville—83

1963-64 — VPI Invitational (Blacksburg, Va.)

Maryland—59 Tennessee—70
Maryland—75 L.S.U.—65

Evansville Holiday (Evansville, Ind.)

Maryland—54 Arizona—57
Maryland—82 Columbia—76

1964-65 — Hurricane Classic (Miami, Fla.)

Maryland—66 Tulsa—59
Miami—80 Maryland—73

1965-66 — Sugar Bowl (New Orleans, La.)

Maryland—69 Houston—68
Maryland—77 x Dayton—75

1967-68 Memphis Invitational

Maryland,—50 Oklahoma State—49
Maryland—53; x Memphis State—55

Charlotte Invitational

Maryland—66 Davidson—55
Maryland—57; x Army—54

x—Championship Games *—Overtime Games ***—Triple Overtime

UNIVERSITY OF MARYLAND BASKETBALL RECORDS

SINGLE GAME—TEAM

MOST POINTS: 107 against Geo. Wash. (Jan. 1966); West. Va. (Feb. 1966) both at College Park.

FEWEST POINTS: 15 against Seton Hall, Dec. 1941 (15-59).

MOST POINTS BY OPPONENT: 104 by Duke, 1964.

FEWEST POINTS BY OPPONENT: 12 by Navy, 1926 (12-21).

MOST POINTS BY BOTH TEAMS: 199 by Maryland & West Virginia, Feb. 1966 (Md. 107; West Va. 92).

FEWEST POINTS BY BOTH TEAMS: 33 by Maryland & Navy, 1926 (Md. 21 - Navy 12).

MOST FIELD GOALS: 42 against George Washington, January 1966 at College Park.

FEWEST FIELD GOALS: 6 against Seton Hall, Dec. 1941.

FEWEST FIELD GOALS BY OPPONENT: 6 by Navy, 1926.

MOST FT: 40 against North Carolina, ACC tournament final 1958 (52 attempts).

FEWEST FT: 2 against Virginia, Jan. 1944 (7 attempts).

MOST FT BY OPPONENT: 36 by Wake Forest, Feb. 1959 (49 attempts).

MOST FT ATTEMPTS: 57 against North Carolina, Jan. 1953 (made 36).

FEWEST FT ATTEMPTS: 7 against Virginia, Jan. 1944 (made 2).

MOST FT ATTEMPTS BY OPPONENT: 51 by North Carolina, Jan. 1964.

MOST FG ATTEMPTS: 88 against Washington & Lee, Feb. 1953 (made 30).

FEWEST FG ATTEMPTS: 29 against Virginia, Feb. 1960 (made 18).

MOST REBOUNDS: 74 against Penn State, Dec. 1964

MOST FOULS: 44 against William & Mary, Feb. 1952.

MOST FOULS BY OPPONENT: 37 by North Carolina, Jan. 1953.

FEWEST FOULS: 8 against Clemson, Feb. 1960. 8 against George Washington, Jan. 1962.

BEST FREE THROW PERCENTAGE: .926 against Clemson, Feb. 10, 1962 (25-27).

BEST FG PERCENTAGE: 630 against West Virginia Jan. 1967 (34-54).

LARGEST VICTORY MARGIN: 40 points against Clemson, Dec. 1953 (81-41) — 40 points against South Carolina, March 1958 (99-59).

LARGEST DEFEAT MARGIN: 63 points by Army, 1944 (85-22).

MOST POINTS IN ONE HALF: 63 in second half against Yale, Jan. 1960.

SINGLE GAME—INDIVIDUAL

MOST POINTS: 43 by Al Bunge against Yale, Jan. 1960 (14 FG 15 FT). NOTE: Cole Field House record: 44 by Jim Christy of Georgetown (14 FG, 16 FT) Feb. 1964.

MOST FG: 16 by Gene Shue against Washington & Lee, Feb. 1953.

MOST FT: 16 by Tom Young against Wake Forest, Dec. 1957 (18 attempts).

MOST REBOUNDS: 22 by Bob Kessler against Georgetown, 1956 — 22 by Al Bunge against Georgetown, Feb. 1958.

MOST FT ATTEMPTS: 19 by Bob Kessler against Michigan State, Dec. 1955 (made 11) — 19 by Gene Shue against Duke, Feb. 1954 (made 13).

MOST FG ATTEMPTS: 34 by Gene Shue against Washington & Lee, Feb. 1953 (made 16).

MOST CONSECUTIVE FT: 14 by Jerry Greenspan against Minnesota Dec. 15, 1961.

MOST CONSECUTIVE FG ONE GAME: 9 by Nick Davis against South Carolina, March 1958.

BEST FG PERCENTAGE: 1.000 by Gary Williams vs. South Carolina, Dec. 1966 (8-8) 1.000 by Jack Clark vs. South Carolina, Jan. 1964 (6-6) .818 by Nick Davis against Navy, Feb. 1958 (9-11).

BEST FT PERCENTAGE: 1000 by Lee Brawley against North Carolina, 1951 (13-13) — by Bill Stasiulatis against Wake Forest in ACC Tournament, 1961 (12-12) — by Lee Brawley against North Carolina, 1951 (12-12) — by Bob Kessler against George Washington, Jan. 1956 (12-12) — by Jerry Bechtle against North Carolina, 1960 (10-10) — by Jerry Greenspan against Minnesota, 1961 (14-14).

MOST FT ATTEMPTS BY OPPONENT: 21 by Bernie Janiciki, Wake Forest, S.C. Tournament 1953 (made 15) — 21 by Pete Brennan, North Carolina, Feb. 1958 (made 15).

MOST POINTS SCORED AWAY FROM HOME: 40 by Gene Shue against Wake Forest, S.C. Tournament 1953.

SEASON RECORDS—INDIVIDUAL

MOST POINTS: 654 by Gene Shue, 1953-54 (30 games).

MOST FIELD GOALS: 237 by Gene Shue, 1953-54 (30 games).

MOST FREE THROWS: 180 by Gene Shue, 1953-54 (30 games).

MOST REBOUNDS: 336 by Bob Kessler, 1956-57 (24 games).

BEST FIELD GOAL AVERAGE: .506 by Gene Shue, 1953-54 (30 games, att. 469, made 237); .621 by Rick Wise, 1965-66 (25 games, att. 140, made 87).

BEST FREE THROW AVERAGE: .873 by Bob McDonald, 1960-61 (26 games, att. 79 made 69).

BEST SCORING AVERAGE: 22.1 by Gene Shue, 1952-53 (23 games, 508 points).

BEST REBOUNDING AVERAGE: 14.0 by Bob Kessler, 1955-56 (24 games).

MOST CONSECUTIVE FREE THROWS MADE: 27 by Bob O'Brien, 1956-57.

MOST CONSECUTIVE FIELD GOALS MADE: 9 by Nick Davis, 1957-58.

SEASON RECORDS, TEAM

MOST POINTS: 2004, 1957-58 (29 games).

HIGHEST SCORING AVERAGE: 73.4, 1964-65 (1909 pts. in 26 games).

HIGHEST OPPONENT SCORING AVERAGE: 75.5, 1963-64 (1964 pts. in 26 games).

MOST OPPONENTS POINTS: 1964, 1963-64 (26 games).

MOST FIELD GOALS: 726, 1964-65 (26 games).

MOST FIELD GOAL ATTEMPTS: 1698, 1957-58 (29 games)

MOST FREE THROWS MADE: 590, 1957-58 (29 games)

MOST FREE THROWS ATTEMPTED· 858, 1957-58 (29 games)

BEST FIELD GOAL AVERAGE: .459, 1965-66 (25 games, att. 1535, made 705).

LOWEST FIELD GOAL AVERAGE: .346, 1951-52

BEST FREE THROW AVERAGE: .747, 1959-60 (23 games, att. 534 made 399)

LOWEST FREE THROW AVERAGE: .617, 1952-53

HIGHEST AVERAGE MARG'N OVER OPPONENTS: 11.5 1957-58 (29 games 69.1-57 6)

BEST REBOUND PERCENTAGE: .585, 1954-55

BEST REBOUND AVERAGE: 49.1, 1954-55

MOST REBOUNDS: 1178, 1954-55

MOST PERSONAL FOULS: 579, 1951-52

FEWEST PERSONAL FOULS: 378, 1966-67

CAREER RECORDS

MOST POINTS SCORED: 1397 by Gene Shue, 1951-54 (75 games)

BEST SCORING AVERAGE: 18.6 by Gene Shue, 1951-54 (75 games, 1397 points)

MOST FIELD GOALS: 504 by Shue, 1951-54 (75 games)

MOST FREE THROWS: 389 by Gene Shue, 1951-54 (75 games, 526 attempts).
BEST FIELD GOAL PERCENTAGE: .469 by Gene Shue, 1951-54 (504 field goals, 1074 attempts).
BEST FREE THROW PERCENTAGE: .773 by Bruce Kelleher, 1959-62 (68 games, 198 made, 256 attempts).
MOST REBOUNDS: 849 by Bob Kessler, 1953-56 (78 games)
MOST CONSECUTIVE FREE THROWS MADE: 32 by Bob O'Brien 1955-56 (last 5 in opening game of 1956 season)

ACC Basketball Standings, 1954-1967

1954

	Conference Games				All Games			
	Won	Lost	Pts.	Opp.	Won	Lost	Pts.	Opp.
Duke	9	1	818	710	21	6	2,250	1,816
MARYLAND	7	2	621	504	23	7	1,953	1,673
Wake Forest	8	4	978	853	17	12	2,210	2,028
*N. C. State	5	3	656	580	26	7	2,687	2,258
North Carolina	5	6	749	721	11	10	1,439	1,335
South Carolina	2	8	600	758	11	16	1,693	1,816
Virginia	1	4	333	373	16	11	2,149	2,013
Clemson	0	9	502	758	5	18	1,433	1,802

(*won conference championship in tourney, 82-80 over Wake Forest (OT)

1955

	Conference Games				All Games			
	Won	Lost	Pts.	Opp.	Won	Lost	Pts.	Opp.
*N. C. State	12	2	1,283	1,086	28	4	2,839	2,449
Duke	11	3	1,212	990	20	8	2,386	2,037
MARYLAND	10	4	923	881	17	7	1,573	1,485
Wake Forest	8	6	1,176	1,121	17	10	2,315	2,139
North Carolina	8	6	1,124	1,107	10	11	1,592	1,599
Virginia	5	9	1,255	1,255	14	15	2,605	2,449
South Carolina	2	12	970	1,168	10	16	2,043	2,158
Clemson	0	14	1,020	1,355	2	21	1,694	2,147

(*won conference championship in tournament, 87-77 over Duke)

1956

	Conference Games				All Games			
	Won	Lost	Pts.	Opp.	Won	Lost	Pts.	Opp.
*N. C. State	11	3	1,167	1,024	24	4	2,319	1,974
North Carolina	11	3	1,017	923	18	5	1,839	1,633
Wake Forest	10	4	1,162	1,065	19	9	2,259	2,105
Duke	10	4	1,101	955	19	7	2,095	1,815
MARYLAND	7	7	932	909	14	10	1,600	1,555
Virginia	3	11	957	1,135	10	17	1,992	2,130
South Carolina	3	11	999	1,132	9	14	1,798	1,823
Clemson	1	13	1,115	1,303	9	17	2,236	2,360

(*won conference championship in tournament, 76-64 over Wake Forest)

1957

	Conference Games				All Games			
	Won	Lost	Pts.	Opp.	Won	Lost	Pts.	Opp.
North Carolina	14	0	1,121	940	32	0	2,537	2,098
MARYLAND	9	5	.907	859	16	10	1,680	1.590
Duke	8	6	1,090	1,049	13	11	1,881	1,848
Wake Forest	7	7	954	921	19	9	1,916	1,754
N. C. State	7	7	1,036	1,052	15	11	1,970	1,933
South Carolina	5	9	1,072	1,091	17	12	2,385	2,272
Clemson	3	11	1,022	1,170	7	17	1,739	1,977
Virginia	3	11	989	1,109	6	19	1,715	1,859

Championship Tournament

(Played at Reynolds Coliseum, Raleigh, N.C., March 7-8-9, 1957)

First round—South Carolina over Duke 84-81; Maryland over Virginia 71-68; North Carolina over Clemson 81-61; Wake Forest over N.C. State 66-56.

Semifinals—South Carolina over Maryland 74-64; North Carolina over Wake Forest 61-59.

Finals—North Carolina over South Carolina 96-75.

1958

	Conference Games					All Games				
	Won	Lost	Pct.	Pts.	Opp.	Won	Lost	Pct.	Pts.	Opp.
Duke	11	3	.786	969	867	18	7	.720	1729	1601
North Carolina	10	4	.714	1026	926	19	7	.731	1867	1688
N. C. State	10	4	.714	960	895	18	6	.750	1607	1477
MARYLAND	9	5	.643	989	862	22	7	.759	2004	1671
Virginia	6	8	.429	974	1036	10	13	.435	1621	1660
Clemson	4	10	.286	941	1019	8	16	.333	1650	1723
South Carolina	3	11	.214	898	1077	5	19	.208	1590	1868
Wake Forest	3	11	.214	912	998	6	17	.261	1452	1558

1958 Championship Tournament

First round—North Carolina 62, Clemson 51; N. C. State 66, South Carolina 61; Duke 51, Wake Forest 44; Maryland 70, Virginia 66.

Semifinals — Maryland 71, Duke 65; North Carolina 64, N. C. State 58.

Finals — Maryland 86, North Carolina 74.

1959

	Conference Games					All Games				
	Won	Lost	Pct.	Pts.	Opp.	Won	Lost	Pct.	Pts.	Opp.
N. C. State	12	2	.857	930	843	22	4	.846	1777	1595
North Carolina	12	2	.857	967	853	20	5	.800	1797	1629
Duke	7	7	.500	914	955	13	12	.520	1632	1728
MARYLAND	7	7	.500	840	772	10	13	.435	1365	1296
Virginia	6	8	.429	969	993	11	14	.440	1764	1783
Wake Forest	5	9	.357	884	876	10	14	.417	1569	1589
Clemson	5	9	.357	794	870	8	16	.333	1365	1540
South Carolina	2	12	.143	833	969	4	20	.167	1477	1670

Championship Tournament

First round—Duke 78, Wake Forest 71; North Carolina 93, Clemson 69; N. C. State 75, South Carolina 72 (overtime); Virginia 66, Maryland 65.

Semifinals—N. C. State 66, Virginia 63; North Carolina 74, Duke 71.
Finals—N. C. State 80, North Carolina 56.

N.C.A.A. Tournament

First round—Navy 76, North Carolina 63.

1960

	Conference Games					All Games				
	Won	Lost	Pct.	Pts.	Opp.	Won	Lost	Pct.	Pts.	Opp.
North Carolina	12	2	.857	1079	879	18	6	.750	1754	1494
Wake Forest	12	2	.857	1050	882	21	7	.750	2035	1767
MARYLAND	9	5	.643	884	822	15	8	.652	1495	1407
Duke	7	7	.500	869	910	17	11	.607	1801	1769
South Carolina	6	8	.429	967	1082	10	16	.385	1914	2066
N. C. State	5	9	.357	844	834	11	15	.423	1570	1565
Clemson	4	10	.286	880	973	10	16	.385	1668	1838
Virginia	1	13	.071	846	1037	6	18	.250	1614	1815

Championship Tournament

First round—N. C. State 74, Maryland 58; Wake Forest 74, Clemson 59; North Carolina 84, Virginia 63; Duke 82, South Carolina 69.

Semifinals—Duke 71, North Carolina 69; Wake Forest 71, N. C. State 66.

Finals—Duke 63, Wake Forest 59.

N.C.A.A. Tournament

First round—Duke 84, Princeton 60.

Eastern Regional—Duke 58, St. Joseph's (Pa.) 56; New York Univ. 74, Duke 59.

1961

	Conference Games					All Games				
	Won	Lost	Pct.	Pts.	Opp.	Won	Lost	Pct.	Pts.	Opp
North Carolina	12	2	.857	1087	904	19	4	.826	1765	1512
Wake Forest	11	3	.786	1184	1050	19	11	.633	2488	2294
Duke	10	4	.714	1154	1051	22	6	.786	2283	1994
N. C. State	8	6	.571	1044	995	16	9	.640	1932	1808
MARYLAND	6	8	.429	924	944	14	12	.538	1747	1757
Clemson	5	9	.357	955	1012	10	16	.385	1742	1834
South Carolina	2	12	.143	1079	1274	9	17	.346	2014	2256
Virginia	2	12	.143	987	1184	3	23	.115	1825	2224

Championship Tournament

First round—Wake Forest bye; Maryland 91, Clemson 75; South Carolina 80, N.C. State 78; Duke 89, Virginia 54.

Semifinals—Wake Forest 98, Maryland 76; Duke 92, South Carolina 75.

Finals—Wake Forest 96, Duke 81.

N.C.A.A. Tournament

First round—Wake Forest 97, St. John's 74.

Eastern Regional—Wake Forest 78, St. Bonaventure 73; St. Joseph's (Pa.) 96, Wake Forest 86.

1962

	Conference Games					All Games				
	Won	Lost	Pct.	Pts.	Opp.	Won	Lost	Pct.	Pts.	Opp
Wake Forest	12	2	.857	1171	1024	22	9	.710	2523	2304
Duke	11	3	.786	1156	999	20	5	.800	2051	1698
N.C. State	10	4	.714	1013	925	11	6	.647	1211	1138
North Carolina	7	7	.500	1006	1022	8	9	.471	1230	1235
South Carolina	7	7	.500	1116	1098	15	12	.556	2117	2080
Clemson	4	10	.286	989	1074	12	15	.444	1947	2011
MARYLAND	3	11	.214	986	1040	8	17	.320	1748	1805
Virginia	2	12	.143	977	1232	5	18	.217	1614	1911

Championship Tournament

First Round — Wake Forest 81, Virginia 58; South Carolina 57, North Carolina 55; Clemson 67, North Carolina State 46; Duke 71, Maryland 58.

Semifinals — Wake Forest 88, South Carolina 75; Clemson 77, Duke 72.

Finals — Wake Forest 77, Clemson 66.

N.C.A.A. Tournament

First Round — Wake Forest, 92, Yale 82 (overtime).

Eastern Regional — Wake Forest 96, St. Joseph's (Pa.) 85 (overtime); Wake Forest 79, Villanova 69.

Nationals — Semifinal — Ohio State 84, Wake Forest 68. Consolation Final — Wake Forest 82, UCLA 80.

1963

	Conference Games					All Games				
	Won	Lost	Pct.	Pts.	Opp.	Won	Lost	Pct.	Pts.	Opp.
Duke	14	0	1.000	1169	927	27	3	.900	2496	2069
Wake Forest	11	3	.786	1026	944	16	10	.615	1854	1788
N. Carolina	10	4	.714	1065	989	15	6	.714	1608	1487
Clemson	5	9	.357	875	940	12	13	.480	1685	1673
N.C. State	5	9	.357	923	947	10	11	.476	1464	1439
MARYLAND	4	10	.286	895	1011	8	13	.381	1349	1504
S. Carolina	4	10	.286	867	977	9	15	.375	1571	1701
Virginia	3	11	.214	959	1044	5	20	.200	1589	1862

Championship Tournament

First Rounds—Wake Forest, 80; Maryland, 41; North Carolina, 93; South Carolina, 76; Duke, 89; Virginia, 70; N.C. State, 79; Clemson, 78.

Semifinals—Duke, 82; N.C. State, 65; Wake Forest, 56; North Carolina, 55.

Finals—Duke, 68; Wake Forest, 57.

N.C.A.A. Tournament

Eastern Regional—Duke, 81; N.Y.U., 76; Duke, 73; St. Joseph's, 59.

Nationals—Loyola (Ill.), 94; Duke, 85; Oregon State, 63 (for third place).

1964

	Conference Games					All Games				
	Won	Lost	Pct.	Pts.	Opp.	Won	Lost	Pct.	Pts.	Opp.
Duke	13	1	.929	1179	937	26	5	.839	2607	2143
Wake Forest	9	5	.643	1036	1008	16	11	.593	2002	1944
Clemson	8	6	.571	952	909	13	12	.520	1755	1725
South Carolina	7	7	.500	985	993	10	14	.417	1677	1757
North Carolina	6	8	.429	1057	1111	12	12	.500	1861	1859
MARYLAND	5	9	.357	1000	1053	9	17	.346	1825	1964
N.C. State	4	10	,286	773	886	8	11	.421	1127	1214
Virginia	4	10	.286	919	1004	8	16	.333	1573	1672

ACC Championship Tournament

First Round—Clemson, 81; Maryland, 67
Wake Forest, 79; Virginia, 60
Duke, 75; N.C. State, 44
North Carolina, 80; South Carolina, 63

Semifinals—Duke, 65; North Carolina, 49
Wake Forest, 86; Clemson, 64

Finals—Duke, 80; Wake Forest, 59

N.C.A.A. Tournament

Eastern Regional—Duke, 87; Villanova, 73
Duke, 101; Connecticut, 54

Semifinals—Duke, 91; Michigan, 80

Finals—U.C.L.A., 98; Duke, 83

1965

	Conference Games					All Games				
	Won	Lost	Pct.	Pts.	Opp.	Won	Lost	Pct.	Pts.	Opp.
Duke	11	3	.786	1276	1037	20	5	.800	2310	1945
N.C. State	10	4	.714	1021	967	21	5	.808	1995	1785
Maryland	10	4	.714	1033	971	18	8	.692	1909	1789
North Carolina	10	4	.714	1121	1083	15	9	.625	1914	1863
Wake Forest	6	8	.429	1123	1169	12	15	.400	2210	2288
Clemson	4	10	.285	1065	1086	8	15	.348	1707	1741
Virginia	3	11	.214	1006	1159	7	18	.280	1778	2008
South Carolina	2	12	.143	909	1082	6	17	.695	1529	1701

ACC Championship Tournament

First Round—Maryland, 61; Clemson, 50
N.C. State, 106, Virginia, 69
Duke, 62; South Carolina, 60
Wake Forest, 92; North Carolina, 76
Semifinals—Duke, 101; Wake Forest, 81
N.C. State, 76; Maryland, 67
Finals—N.C. State, 91; Duke, 85

N.C.A.A. TOURNAMENT

N.C.A.A. Tournament
Eastern Regionals—Princeton, 66; N.C. State, 48
N.C. State, 103; St. Joseph's, 81

1966

	Conference Games					All Games				
	Won	Lost	Pct.	Pts.	Opp.	Won	Lost	Pct.	Pts.	Opp.
Duke	12	2	.857	1114	992	26	4	.866	2484	2147
N.C. State	9	5	.643	1100	1021	18	9	.667	2194	1991
Clemson	8	6	.571	1030	1030	15	10	.600	1922	1834
North Carolina	8	6	.571	1128	1066	16	11	.593	2184	2005
Maryland	7	7	.500	951	921	14	11	.560	1791	1711
South Carolina	4	10	.285	879	969	11	13	.458	1543	1604
Virginia	4	10	.285	998	1083	7	15	.318	1616	1710
Wake Forest	4	10	.285	1180	1293	8	18	.308	2179	2418

First Round — South Carolina, 60; Clemson, 52
N.C. State, 86; Virginia, 77
Duke, 103; Wake Forest, 73
North Carolina, 77; Maryland, 70
Semi-finals — Duke, 21; North Carolina, 20
N.C. State, 75; South Carolina, 62
Finals — Duke, 71; N.C. State, 66

N.C.A.A. TOURNAMENT

Eastern Regionals — Duke, 76; St. Joseph's, 74
Duke, 91; Syracuse, 81
Nationals — Kentucky, 83; Duke, 79 (semi-finals)
Duke, 79; Utah, 77 (for third place)

1967

Team	W	L	Pts.	Opp.	W	L	Pts.	Opp.
North Carolina	12	2	1105	1008	26	6	2630	2277
Duke	9	3	1017	851	18	9	2236	2056
South Carolina	8	4	828	786	16	7	1681	1485
Clemson	9	5	1022	1000	17	8	1851	1758
Maryland	5	9	936	955	11	14	1624	1628
Wake Forest	5	9	1029	1083	9	18	1949	2087
Virginia	4	10	1050	1165	9	17	2029	2139
N.C. State	2	12	853	992	7	19	1673	1799

ACC CHAMPIONSHIP TOURNAMENT

First round—South Carolina 57, Maryland 54; Wake Forest 63, Clemson 61 (2 OT); Duke 99, Virginia 78; North Carolina 56, N.C. State 53.

Semifinals—North Carolina 89, Wake Forest 79; Duke 69, South Carolina 66.

Finals—North Carolina 92, Duke 73.

NCAA TOURNAMENT

Eastern Regional—North Carolina 73, Princeton 70 (OT); North Carolina 96, Boston College 80.

Nationals—Dayton 76, North Carolina 62 (semifinals); Houston 84, North Carolina 62 (for third place).

All-Conference Teams

(As selected by Atlantic Coast Sports Writers Association)

1954

FIRST TEAM	SECOND TEAM
Dickie Hemric, Wake Forest	Vic Molodet, N. C. State
GENE SHUE, MARYLAND	Lowell Davis, Wake Forest
Mel Thompson, N. C. State	Joe Belmont, Duke
Rudy D'Emilio, Duke	Jerry Vayda, North Carolina
Buzz Wilkinson, Virginia	Ronnie Mayer, Duke

Player of Year—Hemric Coach of Year—Everett Case, N. C. State

ALL-TOURNAMENT

FIRST TEAM	SECOND TEAM
Dickie Hemric, Wake Forest	Buzz Wilkinson, Virginia
GENE SHUE, MARYLAND	Bernie Janicki, Duke
Mel Thompson, N. C. State	Rudy D'Emilio, Duke
Ronnie Shavlik, N. C. State	Herb Applebaum, N. C. State
Skippy Winstead, North Carolina	Lowell Davis, Wake Forest

1955

FIRST TEAM	SECOND TEAM
Dickie Hemric, Wake Forest	BOB KESSLER, MARYLAND
Ronnie Shavlik, N.C. State	Bill Yarborough, Clemson
Buzz Wilkinson, Virginia	Joe Belmont, Duke
Lennie Rosenbluth, North Carolina	Vic Molodet, N. C. State
Ronnie Mayer, Duke	Lowell Davis, Wake Forest

Player of Year—Hemric Coach of Year—Everett Case. N. C. State

ALL-TOURNAMENT

FIRST TEAM	SECOND TEAM
Buzz Wilkinson, Virginia	Bill Miller, Virginia
Ronnie Shavlik, N. C. State	Bill Yarborough, Clemson
Ronnie Mayer, Duke	Vic Molodet, N. C. State
Dickie Hemric, Wake Forest	Joe Belmont, Duke
Lowell Davis, Wake Forest	Phil DiNardo, N. C. State

1956

FIRST TEAM	SECOND TEAM
Ronnie Shavlik, N. C. State	Ronnie Mayer, Duke
Lennie Rosenbluth. N. Carolina	BOB KESSLER, MARYLAND
Vic Molodet, N. C. State	Bill Yarborough, Clemson
Lowell Davis, Wake Forest	Grady Wallace, South Carolina
Joe Belmont, Duke	Jack Murdock, Wake Forest

Player of Year—Shavlik Coach of Year—Murray Greason, W. Forest

ALL-TOURNAMENT

FIRST TEAM	SECOND TEAM
Vic Molodet, N. C. State	Ronnie Shavlik, N. C. State
Lennie Rosenbluth, N. Carolina	Ronnie Mayer, Duke
Jack Murdock, Wake Forest	BOB KESSLER, MARYLAND
Jack Williams, Wake Forest	Bill Miller, Virginia
John Maglio, N. C. State	Bob McCarty, Virginia

1957

FIRST TEAM	SECOND TEAM
Lennie Rosenbluth, North Carolina	BOB O'BRIEN, MARYLAND
Grady Wallace, South Carolina	Pete Brennan, North Carolina
Jack Murdock, Wake Forest	Jim Newcome, Duke
Tommy Kearns, North Carolina	John Richter, N. C. State
Jack Williams, Wake Forest	Ernie Wiggins, Wake Forest

ALL-TOURNAMENT

FIRST TEAM	SECOND TEAM
Lennie Rosenbluth, North Carolina	Tommy Kearns, North Carolina
Grady Wallace, South Carolina	JOHN NACINCIK, MARYLAND
Jack Williams, Wake Forest	Ray Pericola, South Carolina
Pete Brennan, North Carolina	Joe Quigg, North Carolina
Jack Murdock, Wake Forest	Bob Cunningham, North Carolina

1958

FIRST TEAM	SECOND TEAM
Pete Brennan, North Carolina*	David Budd, Wake Forest
Lou Pucillo, N. C. State	John Richter, N. C. State
Tommy Kearns, North Carolina	Paul Schmidt, Duke
Jim Newcome, Duke	JOHN NACINCIK, MARYLAND
Herb Busch, Virginia	NICK DAVIS, MARYLAND, TIED
*Unanimous selection	Bucky Allen, Duke, tied

ALL-TOURNAMENT

FIRST TEAM	SECOND TEAM
Pete Brennan, North Carolina*	Bucky Allen, Duke
NICK DAVIS, MARYLAND	Bob Vernon, Duke
Lou Pucillo, N. C State	Ray Stanley, North Carolina
CHARLES McNEIL, MARYLAND	AL BUNGE, MARYLAND
Tommy Kearns, North Carolina	Bobby Joe Harris, Duke
* Unanimous selection	

1959

FIRST TEAM	SECOND TEAM
Lou Pucillo, N. C. State	Lee Shaffer, North Carolina
York Larese, North Carolina	George Stepanovich, N. C. State
John Richter, N. C. State	Howard Hurt, Duke
Doug Moe, North Carolina	Paul Adkins, Virginia
Carroll Youngkin, Duke	CHARLES McNEIL, MARYLAND

AWARDS

Player of Year—Lou Pucillo of N. C. State
Coach of Year—Harold Bradley of Duke

ALL-TOURNAMENT

FIRST TEAM	SECOND TEAM
Lou Pucillo, N. C. State	Bob McGillivray, N. C. State
John Richter, N. C. State	Doug Moe, North Carolina
Lee Shaffer, North Carolina	York Larese, North Carolina
Paul Adkins, Virginia	Howard Hurt, Duke
George Stepanovich, N. C. State	Carroll Youngkin, Duke

1960

FIRST TEAM	SECOND TEAM
Len Chappell, Wake Forest	Art Whisnant, South Carolina
Lee Shaffer, North Carolina	Dave Budd, Wake Forest
AL BUNGE, MARYLAND	Paul Adkins, Virginia
York Larese, North Carolina	Billy Packer, Wake Forest
Choppy Patterson, Clemson	Bob DiStefano, N. C. State (tied)
	Howard Hurt, Duke (tied)

AWARDS

Player of Year—Lee Shaffer of North Carolina
Coach of Year—Bones McKinney of Wake Forest

ALL-TOURNAMENT

FIRST TEAM	SECOND TEAM
Len Chappell, Wake Forest	Carroll Youngkin, Duke
Doug Kistler, Duke	Dave Budd, Wake Forest
Howard Hurt, Duke	John Frye, Duke
Lee Shaffer, North Carolina	Bob DiStefano, N. C. State
York Larese, North Carolina	Paul Adkins, Virginia

1961

FIRST TEAM	SECOND TEAM
Len Chappell, Wake Forest	Art Whisnant, South Carolina
Art Heyman, Duke	Tony Laquintano, Virginia
York Larese, North Carolina	Ken Rohloff, N. C. State
Doug Moe, North Carolina	Choppy Patterson, Clemson
Billy Packer, Wake Forest	Howard Hurt, Duke (tied)
	BOB McDONALD, MD. (TIED)

AWARDS

Player of Year—Len Chappell of Wake Forest
Coach of Year—Bones McKinney of Wake Forest

ALL-TOURNAMENT

FIRST TEAM	SECOND TEAM
Len Chappell, Wake Forest	BILL STASIULATIS, MARYLAND
Art Heyman, Duke	Scotti Ward, South Carolina
Billy Packer, Wake Forest	Dave Wiedeman, Wake Forest
John Frye, Duke	Carroll Youngkin, Duke
Art Whisnant, South Carolina	Choppy Patterson, Clemson

1962

ALL-CONFERENCE

FIRST TEAM	SECOND TEAM
Len Chappell, Wake Forest	Larry Brown, North Carolina
Art Heyman, Duke	Dave Weideman, Wake Forest
Jeff Mullins, Duke	John Punger, N.C. State
Art Whisnant, South Carolina	Tony Laquintano, Virginia
Jon Speaks, North Carolina State	Jim Hudock, North Carolina

AWARDS

Player of Year—Len Chappell, Wake Forest
Coach of Year—Bob Stevens, South Carolina

ALL-TOURNAMENT

FIRST TEAM	SECOND TEAM
Len Chappell, Wake Forest	Dave Weideman, Wake Forest
Jim Brennan, Clemson	JERRY GREENSPAN, MARYLAND
Art Heyman, Duke	Bob Robinson, South Carolina
Jeff Mullins, Duke	Ronnie Collins, South Carolina
Billy Packer, Wake Forest	Art Whisnant, South Carolina

1963

ALL-CONFERENCE

FIRST TEAM	SECOND TEAM
Art Heyman, Duke	Jay Buckley, Duke
Billy Cunningham, North Carolina	Larry Brown, North Carolina
Jeff Mullins, Duke	Bob Woollard, Wake Forest
Dave Wiedeman, Wake Forest	Frank Christie, Wake Forest
Larry Brown, North Carolina	Buzzy Harrison, Duke

AWARDS

Player of Year—Art Heyman, Duke
Coach of Year—Vic Bubas, Duke

ALL-TOURNAMENT

FIRST TEAM	SECOND TEAM
Art Heyman, Duke	Jay Buckley, Duke
Jeff Mullins, Duke	Larry Brown, North Carolina
Dave Wiedeman, Wake Forest	Bob Woollard, Wake Forest
Billy Cunningham, North Carolina	Frank Christie, Wake Forest
Ken Rohloff, N.C. State	Buzzy Harrison, Duke

1964

ALL-CONFERENCE

FIRST TEAM	SECOND TEAM
Jeff Mullins, Duke	Jim Brennan, Clemson
Billy Cunningham, North Carolina	Hack Tison, Duke
Ronnie Collins, South Carolina	Jay Buckley, Duke
Chip Conner, Virginia	Butch Hassell, Wake Forest
Frank Christie, Wake Forest	Ronny Watts, Wake Forest

ALL-TOURNAMENT

FIRST TEAM	SECOND TEAM
Jeff Mullins, Duke	Denny Ferguson, Duke
Jay Buckley, Duke	Hack Tison, Duke
Billy Cunningham, North Carolina	Butch Hassell, Wake Forest
Frank Christie, Wake Forest	Ronny Watts, Wake Forest
Bob Leonard, Wake Forest	Nick Milasnovich, Clemson

AWARDS

Player of the Year—Jeff Mullins, Duke
Coach of the Year—Vic Bubas, Duke

1965

ALL-CONFERENCE

FIRST TEAM	SECOND TEAM
Billy Cunningham, North Carolina	Jay McMillen, Maryland
Larry Lakins, N.C. State	Bob Lewis, North Carolina
Jack Marin, Duke	Ronny Watts, Wake Forest
Bob Verga, Duke	Steve Vadendak, Duke
Bob Leonard, Wake Forest	Randy Mahaffey, Clemson

1965 ALL-TOURNAMENT

FIRST TEAM	SECOND TEAM
Larry Worsley, N.C. State	Jay McMillen, Maryland
Larry Lakins, N.C. State	Gary Ward, Maryland
Bob Verga, Duke	Tommy Mattocks, N.C. State
Steve Vacendak, Duke	Ronny Watts, Wake Forest
Bob Leonard, Wake Forest	Jack Marin, Duke

AWARDS

Player of the Year—Billy Cunningham, North Carolina
Coach of the Year—Press Maravich, N.C. State

1966

ALL-CONFERENCE

FIRST TEAM	SECOND TEAM
Bob Lewis, North Carolina	Larry Miller, North Carolina
Jack Marin, Duke	Pete Coker, N.C. State
Bob Verga, Duke	Paul Long, Wake Forest
Eddie Biedenbach, N.C. State	Steve Vacendak, Duke
Bob Leonard, Wake Forest	Gary Ward, Maryland

Player of the Year—Steve Vacendak, Duke
Coach of the Year—Vic Bubas, Duke

ALL TOURNAMENT

FIRST TEAM	SECOND TEAM
Eddie Biedenbach, N.C. State	Skip Harlicka, South Carolina
Steve Vacendak, Duke	Larry Miller, North Carolina
Tommy Mattocks, N.C. State	Jack Marin, Duke
Bob Verga, Duke	Bob Riedy, Duke
Mike Lewis, Duke	Bob Lewis, North Carolina

1967

ALL-CONFERENCE

FIRST TEAM	SECOND TEAM
Bob Verga, Duke	Jim Connelly, Virginia
Larry Miller, North Carolina	Mike Lewis, Duke
Bob Lewis, North Carolina	Jim Sutherland, Clemson
Paul Long, Wake Forest	Jack Thompson, South Carolina
Randy Mahaffey, Clemson	Gary Gregory, South Carolina

Player of the Year—Larry Miller, North Carolina

Coach of the Year—Dean Smith, North Carolina

ALL-TOURNAMENT

FIRST TEAM	SECOND TEAM
Larry Miller, North Carolina	Mike Lewis, Duke
Bob Verga, Duke	Rusty Clark, North Carolina
Al Salvadori, South Carolina	Jack Thompson, South Carolina
Bob Lewis, North Carolina	Jerry Montgomery, Wake Forest
Paul Long, Wake Forest	Randy Mahaffey, Clemson (tie)
	Dick Grubar, North Carolina

ALL-TIME COACHES' RECORDS

TEAMS COACHED BY H. BURTON SHIPLEY:

	ALL GAMES		REG. SEASON CONF. GAMES	
	Won	Lost	Won	Lost
1923-24	4	6	1	2
1924-25	11	4	3	1
1925-26	14	2	7	1
1926-27	10	9	6	4
1927-28	14	4	8	1
1928-29	7	8	2	5
1929-30	16	5	9	5
1930-31	14	4	8	1
1931-32	16	3	8	2
1932-33	11	8	7	3
1933-34	11	7	6	1
1934-35	8	10	4	3
1935-36	13	5	4	3
1936-37	9	10	4	8
1937-38	14	8	6	4
1938-39	13	8	8	3
1939-40	13	8	7	4
1940-41	1	21	0	13
1941-42	7	15	3	8
1942-43	8	8	5	5
1943-44	4	13	2	1
1944-45	2	13	2	5
1945-46	9	11	5	4
1946-47	14	9	9	4
	243	199	124	91

TEAMS COACHED BY "FLUCIE" STEWART:

1947-48	11	13	9	7
1948-49	9	17	8	7
1949-50	7	18	5	13
	27	48	22	27

TEAMS COACHED BY BUD MILLIKAN:

1950-51	15	10	11	8
1951-52	13	8	9	5
1952-53	15	8	12	3
1953-54	23	7	7	2
1954-55	17	7	10	4
1955-56	14	10	7	7
1956-57	15	9	9	5
1957-58	22	7	9	5
1958-59	10	13	7	7
1959-60	15	8	9	5
1960-61	14	12	6	8
1961-62	8	17	3	11
1962-63	8	13	4	10
1963-64	9	17	5	9
1964-65	18	8	10	4
1965-66	14	11	7	7
1966-67	11	14	5	9
	241	179	130	109

1967-68 Freshman Basketball Schedule

DATE	OPPONENT	LOCATION
Dec. 4	George Washington	Away
Dec. 6	Brandywine Jr. College	Home
Dec. 9	Loyola	Home
Dec. 12	Georgetown	Away
Jan. 6	Navy Plebes	Away
Jan. 10	West Virginia	Home
Jan. 13	Montgomery Jr. College*	Home
Jan. 17	Bainbridge Naval Prep	Home
Feb. 3	Baltimore Jr. College	Home
Feb. 10	West Virginia	Away
Feb. 13	Virginia	Home
Feb. 17	Catholic University*	Home
Feb. 21	American University	Away
Feb. 24	George Washington	Home
Feb. 28	Virginia	Away
Mar. 2	Georgetown	Home

*—To start at 4 p.m. (after Varsity's TV game)
All other home games start at 6:15 p.m. (preliminary to varsity)

Final Freshman Basketball Statistics, 1966-67

RECORD: 12-1

At Home: 8-0 Away: 4-1

RESULTS

Maryland, 82; Catholic, 67 (H)
Maryland, 97; Loyola, 66 (H)
Maryland, 84; Virginia, 73 (A)
Maryland, 80; American, 60 (A)
Maryland, 80; Brandywine J.C., 65 (H)
West Virginia, 83; Maryland, 76 (A)
Maryland, 115; Montgomery J.C., 84 (H)
Marylan, 92; West Virginia, 79 (A)
Maryland, 78; George Washington, 66 (H)
Maryland, 94; Georgetown, 80 (A)
Maryland, 108; Virginia, 87 (H)
Maryland, 96; Navy Plebes, 79 (A)
Maryland, 76; American, 52 (H)

PLAYER	Games	FGM-FGA	Pct.	FTM-FTA	Pct.	Rebs.	PF-OQ	Pts.	Avg.
HETZEL, Will	13	111-245	45.1	28-39	73.6	172-13.2	28–2	250	19.2
MILROY, Tom	13	89-175	50 8	49-67	73.1	83- 6.4	29	227	17.5
SULLIVAN, Bill	12	91-192	47.4	22-35	62.9	88- 7.3	26–1	204	17.0
WARREN, Homer	13	59-119	49.6	22-34	64.7	147-11.4	32	140	10.8
PREBULA, John	13	55-140	39 3	28-41	68.3	56- 4.3	27	138	10.6
HORST, Rod	13	40-84	47.6	10-14	71.4	89- 6.8	11	90	6.9
ALLEN, George	13	13-40	32.5	12-22	54.5	22- 1.7	16	38	2.9
SIEBENALER, Bill	11	13-31	41.9	4-10	40.0	25- 2.2	8	30	2.7
ROTH, Jamie	9	7-10	70.0	5-10	50.0	5- .5	3	19	2.1
VEITH, Billy	7	3-8	37.5	4-4	100.0	3- .4	5	10	1.5
FIGLIA, Charles	6	2-7	28.6	4-5	80.0	2- .3	3	8	1.3
KUBANY, Gregg	8	2-7	28.6	0-2	.0	7- .8	0	4	.5
MD. FROSH TOTALS	13	485-1058	45.8	188-283	66.4	815-62.2	188–3	1158	89.0
OPPONENT TOTALS	13	389-1022	38.0	161-267	60.3	588-45.2	227–8	941	72.4

SEASON'S HIGH GAMES
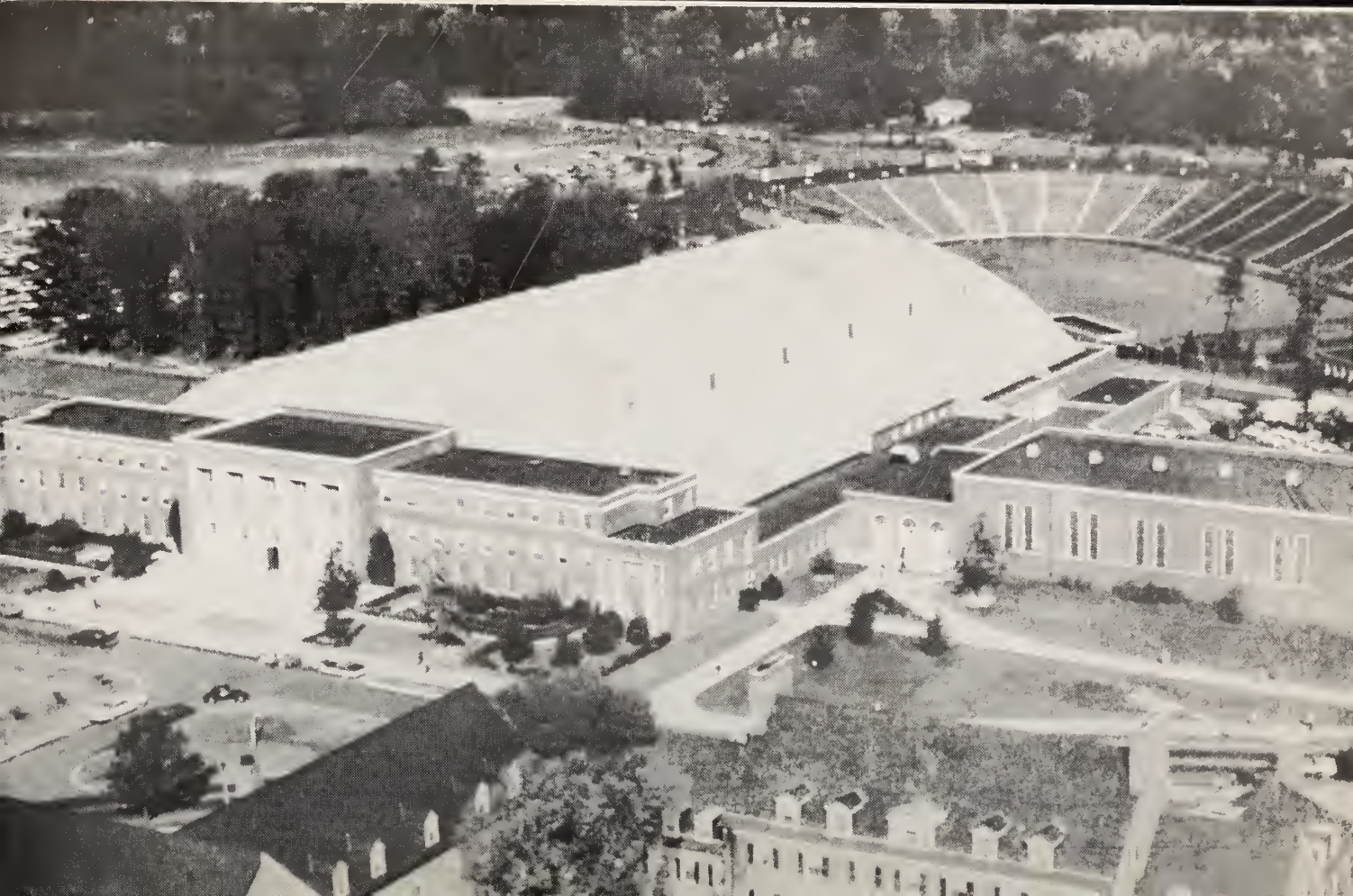
Individual			Team
Hetzel vs. Navy Plebes	39	— Points	115 vs. Montgomery Jr. College
Hetzel vs. Navy Plebes	19	— Field goals	51 vs. Montgomery Jr. College
Hetzel vs. Milroy	21	— Rebounds	28 vs. Virginia
Hetzel vs. Loyola, American	9	— Free throws	79 vs. Loyola
Milroy vs. MJC (10-12)	83%	— Shooting Pct.	54% vs. Geo. Washington (33-61)